

PLACES FOR AWE

2023 ANNUAL REPORT



**CONSERVING
CAROLINA**

MOUNTAINS • FOOTHILLS • RIVERS • FARMS



DEAR FRIEND,

Imagine your life without the awe that you find in nature. What if you couldn't get out among the trees and hear the birds singing? If you couldn't take in the beauty of a rushing stream or waterfall? If you never crossed paths with a bear, deer, or fox? If you never took a moment to be still and appreciate the beauty of the mountains?

In a word, it would be depressing.

Instead, in nature, we find so many opportunities for awe. This sense of wonder and connection to something larger than ourselves helps us to live a more inspired life.

Awe gives us the strength to get through hard times. It inspires us to find purpose and passion in our work, to be present with our loved ones, and to approach problems with creativity.

Does all of that fall within your sense of what conservation is “for”?

Of course, there are already so many good reasons to support conservation. You are providing clean water that sustains life. You're preserving farms that grow food. You're protecting forests — an important climate solution. You're restoring

wetlands, which means our communities are less at risk from droughts and floods. You're opening parks and trails so people can exercise and unwind, so we enjoy better health. You're creating outdoor classrooms that spark children's curiosity. You're saving wildlife by protecting vast wild spaces, diverse habitats, and connected migration corridors.

In all of these ways, you are supporting a bountiful and beautiful wholeness—and we respond to that wholeness with awe.

It's a positive cycle. When someone spends time in an awe-inspiring place, they come away more insightful, more lighthearted, and more at peace. That means they are able to give more to their family and community — and give back to nature. As you look through this report on your impact in 2023, imagine all of the positive change flowing out from these special places where you made a difference. ***Thank you!***

Sincerely,

Kieran Roe
Executive Director



COVER Photo by Sharon Mammoser

LEFT Photo by Max Cooper

MEET THE TEAM

AMERICORPS PROJECT CONSERVE MEMBERS

Hannah Atkinson
Natural Resources Educator

Virginia Hunter
*Communications & Education
Associate*

Emma LaValley
Trails Associate

Mary Miller
Community Engagement Associate

Elizabeth Nash
Habitat Restoration Associate

Sara Wrenn
Habitat Restoration Associate

BOARD OF DIRECTORS

Pat Cafferty
President

Susan McHugh
Vice President

Charlotte Sullivan
Treasurer

Rafael Bravo
Secretary

Timothy Bell

Christy Blakely

Mark Campanini

Amos Dawson III

Stratford Douglas

Michael Egan

David Humphrey

Kathy Klepfer

Demi Loftis

Lee Mulligan

David Nelms

Yates Pharr

Carol Roberson

Ken Shelton

Shuford Smith

Madelon Wallace

Debi Whitmire

STAFF MEMBERS

Kieran Roe
Executive Director

Melissa Atherton
Development Coordinator

Peter Barr
Trails Specialist

Kristin Cozza
*Trails & Greenways
Coordinator*

Ruth Cumberland
*Botanist & Land Management
Coordinator*

Tom Fanslow
Land Protection Director

Kristin Fletcher
*AmeriCorps Project Conserve
Program Coordinator*

Sierra Hoisington
Planned Giving Officer

Max Howes
*Trails & Land Management
Coordinator*

Leila Husain
Executive Assistant

Julianne Johnson
*Assistant Director
for Operations*

Rose Jenkins Lane
*Communications & Marketing
Director*

David Lee
Natural Resources Manager

Kristen Lee
Staff Accountant

Hans Lohmeyer
Stewardship Coordinator

Bonnie Millar
Monitoring Coordinator

Torry Nergart
Conservation Easement Manager

Rebekah Robinson
Assistant Director for Programs

Amy Stout
*AmeriCorps Project Conserve
Program Director*

Pam Torlina
Community Engagement Director

Jenn Tutor
Development Director

Lia Waldrum
*Cultural Resources &
Restoration Coordinator*

Tomai Webb
Office Manager

2023 CONSERVATION HIGHLIGHTS

1 Little River Wetlands

27 acres of exceptional wetlands, near a rare mountain bog.

2 Bracken Preserve Addition

34-acre expansion will allow 2-3 miles of new trails.

3 Everett Road

18 acres purchased for French Broad River access and potential restoration.

4 Big Branch Falls

45-acre nature preserve includes waterfall with unique plant community.

5 Evans Mountain

Conserved 361 forested acres, protecting 6.6 miles of streams.

6 Pleasant Grove

70-acre natural floodplain restored along French Broad River.

7 Ecusta Trail

Construction has started on 19-mile rail trail linking Hendersonville and Brevard.

8 Sargeant Family Preserve at Laurel Ridge

9 acres with old growth trees provide a haven for wildlife.

9 Dodd Meadows

Stream restored and trail built in Habitat for Humanity neighborhood.

10 Greenhaven Farm

Easement on 109 acres expands protected land near Pearsons Falls.

11 Norman Wilder Forest Addition

36.5 acres added to popular local hiking spot.

12 Saluda Grade Trail

Secured \$12 million in state funding for proposed 31-mile rail trail.

13 Little White Oak Mountain

140 more acres added to local park near schools.

14 Buffalo Creek Park Addition

21 acres purchased for a key link in Hickory Nut Gorge State Trail.

15 Joel Ridge

174 more acres protected as part of vast project with epic trails.

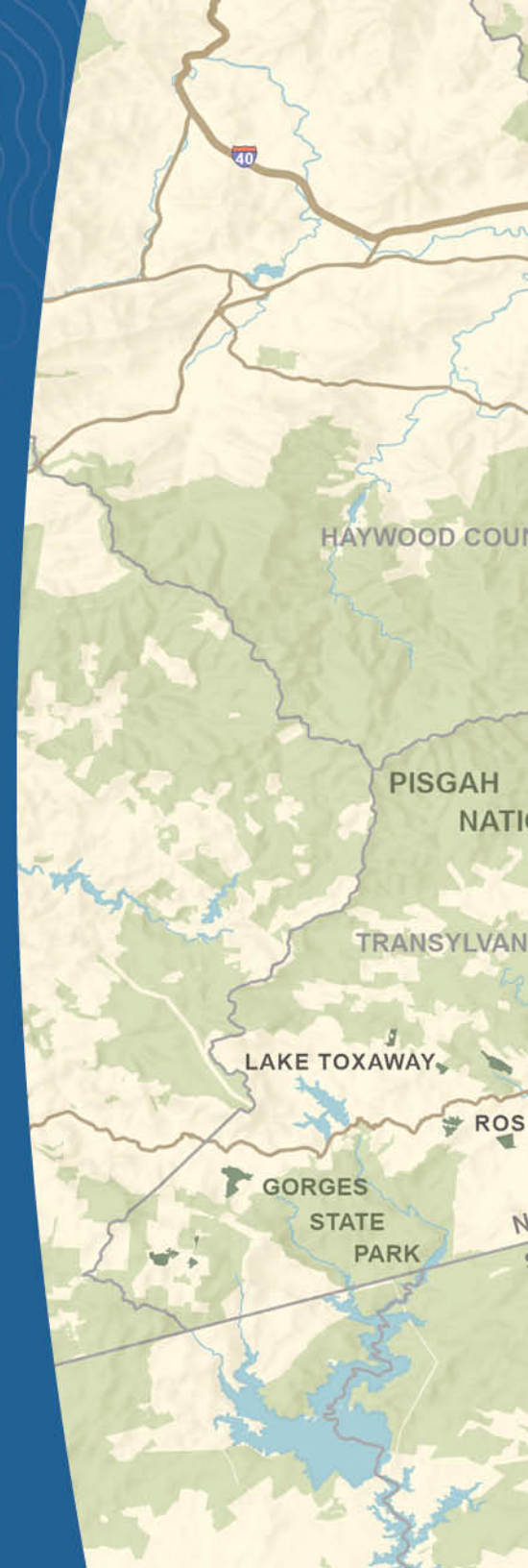

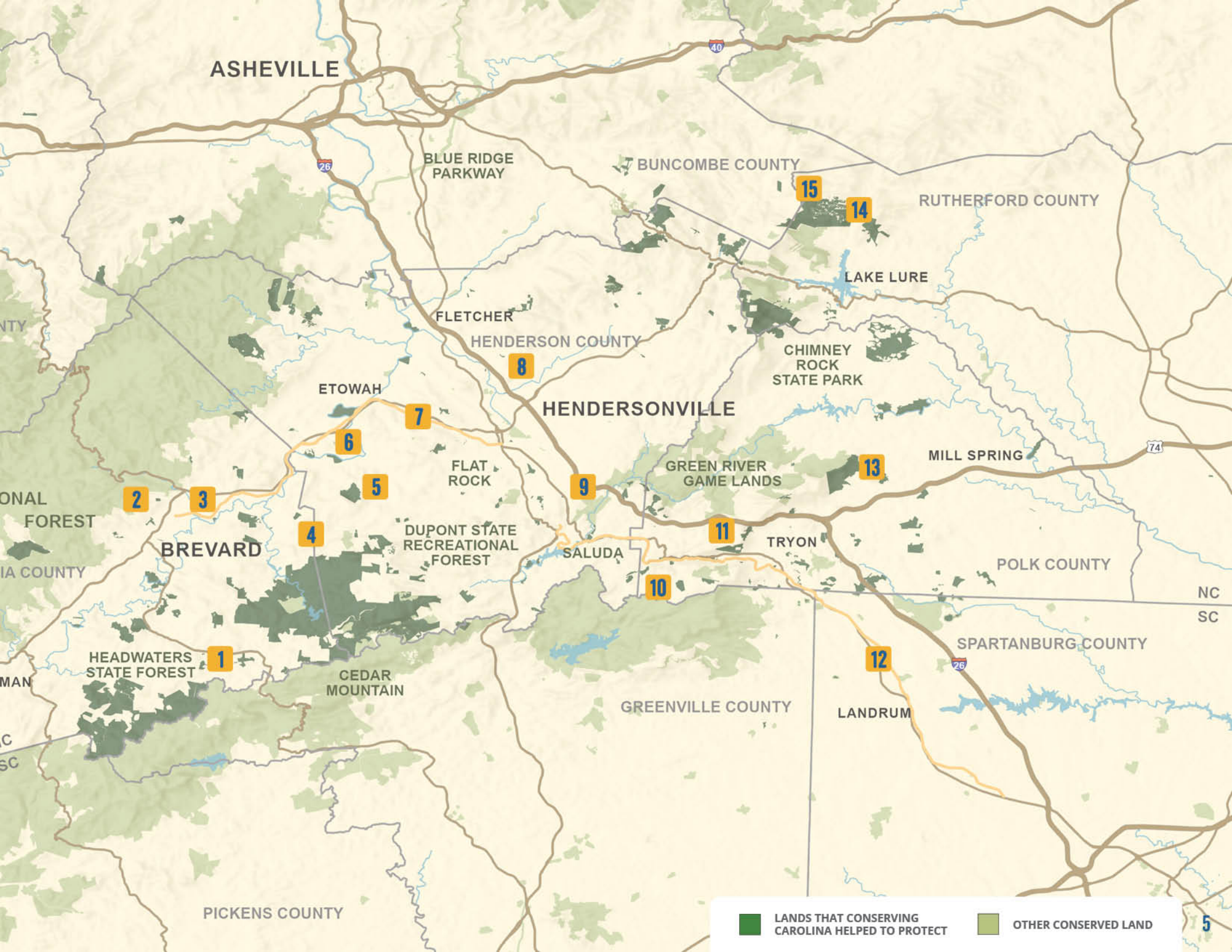

COMMUNITY ENGAGEMENT EVERY DAY — AND THEN SOME!

It's only possible for us to succeed if enough people love nature and want to get involved. Here's how we connected with people in 2023.

421 COMMUNITY ENGAGEMENT EVENTS IN ALL (THAT'S MORE THAN ONE PER DAY!), 207 VOLUNTEER EVENTS, 99 EDUCATION EVENTS, 47 FOREST BATHING EVENTS, 35 HIKES AND OUTINGS, 34 TABLING EVENTS, 2,253 CHILDREN & YOUTH PARTICIPANTS

Major events included Hendo Earth Fest, Gardening for Life Celebration (with Doug Tallamy), Upper French Broad Riverfest, and field trips to Bearwallow Mountain. We also expanded our speaker series to six locations. That's not to mention our annual spring Habitat at Home photo contest and two ongoing challenges—the White Squirrel Hiking Challenge and Flying Squirrel Outdoor Challenge.

FOREST BATHING WITH KIDS

Kids experience their connection with nature while forest bathing at the Foothills Equestrian Nature Center (FENCE), which is forever protected through Conserving Carolina. *Photo by Dr. Mattie Decker.*



AMERICORPS: GROWING CAPACITY FOR CONSERVATION & CLIMATE ACTION

Conserving Carolina isn't just making a difference in the 7+ counties where we focus our conservation efforts. We're making a difference throughout Western NC by leading AmeriCorps Project Conserve, which places AmeriCorps members at 12 different conservation organizations throughout the region.



ABOVE Sara Wrenn, Virginia Hunter, Mary Miller, Elizabeth Nash, and Hannah Atkinson are AmeriCorps members currently serving on the Conserving Carolina team (Not pictured: Emma LaValley). Their hard work, energy, and ideas help us to fulfill our conservation mission! *Photo by Virginia Hunter.*

IN THE 2022-23 TERM,
AMERICORPS PROJECT
CONSERVE HAD:

23 FULL-TIME MEMBERS,
2 PART-TIME MEMBERS,
AND 9 SUMMER OF
SERVICE MEMBERS WHO
SERVED AT 12 HOST SITES
PROVIDING 36,673 HOURS
OF SERVICE!



AmeriCorps

Project Conserve members expand capacity for conservation by planting trees, controlling invasive species, building trails, improving water quality, leading volunteers, educating children and adults, and so much more!

And in 2023, we took another big step forward, collaborating with Conservation Trust for NC to launch the NC Climate Action Corps. In the pilot year of the new Climate Action Corps, during the 2023-24 term, seven additional AmeriCorps members started positions that are making our communities safer and more resilient in the face of a changing climate.

AmeriCorps 2022-23 Project Conserve Host Sites

Asheville Greenworks
Environmental Quality Institute
Great Smoky Mountains National Park
Mills River Partnership
MountainTrue
NC State Extension – Transylvania County
RiverLink
Rutherford Outdoor Coalition
Southern Appalachian Highlands Conservancy
The NC Arboretum
Town of Lake Lure
Hemlock Restoration Initiative

THANK YOU 2023 DONORS

FINANCIAL GIFTS RECEIVED JANUARY 1, 2023
THROUGH DECEMBER 31, 2023

SUMMITS SOCIETY

Our Summits Society recognizes donors who give at least \$1,000 annually. Thank you so much for your sustaining support!

WORLD'S EDGE

\$10,000+

Bob and Martha Adams
Nancy Anderson Sinclair ♀
DiAnne Arbour and James Bergen
Wayne and Ann B'Rells
Sheldon and Patricia Campbell
Andrew and Jean Canada
Robert and Jeannette Cannon ♀
Jane Davis ♀
Alex and Nancy De Gunten
Bob Eberle and Marty Lambeth ♀
H.M. Felder
Vaughan Fitzpatrick ♀
Neal and Amy Hanks ♀
Anonymous ♀
James G. K. McClure Educational
& Development Fund
Jeff and Elizabeth Jennings ♀
John Kern and Redenta Soprano
Lastinger Family Foundation ♀
Robert Lawrence ♀
Jane Lawson ♀
Greg and Shannon McFayden ♀
Chuck and Jean McGrady ♀
Raymond and Marie Miller ♀
Lee and Tom Mulligan ♀
Gus and Margaret Napier ♀
David and Daryl Nelms ♀
Pave the Way Foundation
Nancy and Larry Pellegrini ♀
Jessica Pierce

Lynn Carnes Pitts and Russ Pitts ♀
Richard and Vickie Polchow ♀
Brian Robinson and Brendan Hill ♀
Deborah Southern and Harold Southern ♀
Elaine Spicer Friebele and
Edward Friebele ♀
Brad Stanback and Shelli Lodge-Stanback ♀
Fred and Alice Stanback
Steven C. Leuthold Family Foundation
Gordon and Laurie Strayhorn ♀
The Jelks Family Foundation ♀
Anonymous ♀
Fred and Lauren Weed ♀
Marilyn Westphal
Randy Wetzel and Larissa Bowman ♀

BEARWALLOW MOUNTAIN

\$5,000 - \$9,999

Gretchen Batra
Danny Bernstein
Peggy Bogardus ♀
Wesley and Nancy Brown
Margie Brune
Bill Bullivant ♀
Pat and Eileen Cafferty ♀
Genien Carlson ♀
Anonymous
Camilla Collins and Jane Bramham
John Cottingham ♀
Elizabeth Cropp
Gail and Amos Dawson III ♀
Jane Dupont



Photo by Sharon Mammoser

Donald Eifert
 Anonymous
 Randy and Annie Hall 🌿
 David and Anne Hartig
 Meredith Hickson
 Allan and Lynn Huffman 🌿
 Hunter Family Foundation
 Diane Jacqmin
 James Lindsay
 Douglas Jeffries 🌿
 Greg and Janet Jennings 🌿
 John Koenig 🌿
 Rebecca Kraai
 Steve and Jerri Lynne Lamb 🌿
 Page and Mark Lemel 🌿
 Bill and Barbara Little 🌿
 Jerry McAninch 🌿
 Bill McKibbin 🌿
 Fritz and Renee McPhail 🌿
 Todd and Melinda Morse
 Thomas and Karen Palmer 🌿
 Dee Dee Perkins 🌿
 Bear and Carrie Pratt 🌿
 Ted and Karen Ramsaur 🌿
 Andy Baker 🌿
 Fletcher and Jody Roberts 🌿
 Fern Carter and Michael Sargeant 🌿

Sandy Schenck 🌿
 Ivey and Jim Sumrell
 Robert and Valerie Thompson
 Robert Tobey and Donna Martin 🌿
 Anonymous
 Madelon Wallace 🌿
 Nancy Watford
 Mike and Kaye Jones 🌿

SASSAFRAS MOUNTAIN

\$3,000 - \$4,999

Dalon and Ann Bass 🌿
 Robert and Lisa Bezzeg
 Hank and Townsend Birdsong 🌿
 Anonymous
 Julia Crow
 Dr. Stuart and Carola Cohn
 Charitable Fund 🌿
 Glenn and Maxine Fleming 🌿

Peter Franklin and Greg Wright
 Toby Gordon and Terry Shupbach-Gordon
 Linda and Chris Greensfelder 🌿
 Barbara Guidos
 Bill Hackney
 Dustin Holland
 Daniel and Jayne Jenkins 🌿
 Laurie and Kevin Lavrack
 J. Mark and Carol McCall 🌿
 Brian McCrodden 🌿
 Chaffe and Bonnie McIlhenny 🌿
 Eleanor and Peter Mockridge 🌿
 Tom O'Bannon
 Lynn Padgett 🌿
 John Powers
 Zora Rhodes
 Carol Roberson and Richard Mills 🌿
 Jeff and Sarah Carter 🌿
 Mary Shelmire
 Ken Shelton and Marney McClung 🌿

Brian Silva and Nancy M McClung 🌿
 Ross and Martha Sloan 🌿
 Bob and Babs Strickland 🌿
 The Beattie Foundation
 The Ross Foundation, Inc.
 Forrest and Janis Tutor
 Ronald and Britt Vergnolle
 Sandra Willan

LITTLE PISGAH MOUNTAIN

\$2,000 - \$2,999

Ken and Lynn Adams 🌿
 Peter and Amy Barry 🌿
 David and Luz Beaty 🌿
 Carrie Blair 🌿
 Jill Blanchar and Jason Jordan 🌿
 Wiley and Nori Bourne
 Eloise Bradham 🌿
 Dale and Debi Brotherton 🌿
 Grant and Anne Bullard 🌿
 Tim and Becky Davidson 🌿
 Elizabeth and Donald Dicey 🌿
 Shannon Dillmore
 Stratford Douglas and Jodie Jackson 🌿
 Ron and Nancy Edgerton
 Michael Elliott 🌿
 William and Carol Falender
 Laurie Guthrie
 Anonymous
 Brevard Henry 🌿

ECUSTA GROUNDBREAKING

2023 was a huge year for the Ecusta Trail as we secured game-changing grants and started building the long-awaited 19-mile rail trail. At the groundbreaking, Conserving Carolina board members Amos Dawson, Mark Campanini, and Ken Shelton helped kick off construction. *Photo by Paul Harmon.*



- 🌿 VOLUNTEER
- 🌳 CONSERVATION LANDOWNER
- 🏠 LAND LEGACY LEAGUE
- 🚶 HIKING CHALLENGE COMPLETER
- 🏠 OUTDOOR CHALLENGE COMPLETER
- 🌿 ECUSTA TRAIL DONOR

Susan Hutson
 Karen Luke Jackson 🌿 🌿
 Molly and Morris Jenkins 🌿
 Betty Jones 🌿
 Gail and Ken Kinard
 Steve and Marie King 🌿 🌿
 Karl and Kathy Klepfer 🌿 🌿
 Jeffrey and Wendy Lahr
 Anonymous
 Glover Little 🌿
 Demi and Al Loftis 🌿 🌿
 William Luther and DeeDee Mitchell 🌿
 Lary and Inga Marler 🌿

John and Susan McCormick
 Betsy McCray
 Susan and Tom McHugh 🌿 🌿
 Kathryn and Mark McLane 🌿
 Douglas and Marilyn Mitchell
 Dan and Joy Moore
 Joe and Karen Narsavage
 Peter and Kelley Newsome
 Yates and Marisa Pharr 🌿 🌿
 Jim and Judy Pierce 🌿
 Ulla Reeves
 Gerri Reitz
 Jeanne Reno 🌿 🌿

Anthony Robbins and Christie Idehara
 Ramon and Christina Rodriguez 🌿
 Vicki and Cliff Roberts 🌿
 Catherine and Steve Rosfjord
 Pamela Sacco
 Gary and Anne Schafer 🌿
 George and Cathy Shields
 David and Debra Smale 🌿
 Ford Smith and Michelle Keyes 🌿
 Nancy Snowden 🌿
 The Peggy Meyerhoff Pearlstone
 Foundation, Inc.
 Rick and Judy Thomas 🌿
 Debi and David Whitmire 🌿
 Dirk and Paige Willms
 Karen Wilson and Richard Slocum 🌿 🌿
 Fred and Vicki Wright

Jordan Clark
 Dumont Clarke IV and Shirley Linn
 Wendy Cochran
 Thomas and Marie Cooper
 Eleanor Cox
 Lauren Cross
 Richard Daley
 Amal and Darlene Das 🌿
 Gerald and Mary Davis 🌿
 Bill and Penny Dickason 🌿
 Wesley and Ashley Dickson 🌿
 Alice Dobbs 🌿
 Michael and Debra Egan 🌿 🌿
 Larry and Janice Elder
 Charlie and Susie Ellis
 Lauri Etter
 Mary Fanslow 🌿
 Phillip and Joan Feagan
 Phillip Feagan
 Alice Feagan Frey and Campbell Frey
 Ben and Libby Fehsenfeld
 Susan Fernbach and Jim Rishebarger
 Edward Fradley and Linda Goetz Fradley
 Helen Frederick
 John and Janet Garrett
 Faye Goodwyn
 Mark and Liza Gosnell
 Michael and Sydney Green
 Sara and Tim Bell 🌿 🌿
 Greer Gunby 🌿 🌿
 Robbie Hambright
 Hansen Family 🌿
 Matthew and Mary Beth Hayes 🌿 🌿 🌿
 Vicki and John Held
 Don and Helen Herman
 Mark and Brenda Herrington 🌿
 Pete Heuberger and Kathy Martin 🌿
 Heather and Glenn Hilliard
 Comer Hobbs
 James and Charlotte Holly
 Liz Honnold 🌿
 Brian and Maryjane Hunter



"I grew up hiking and camping in Pisgah National Forest, where I came to love the mountain forests and streams. I am so grateful to Conserving Carolina for safeguarding the beauty and biodiversity of mountain ecosystems that support unique flora and fauna; for increasing the connectivity of natural lands; and for enhancing recreational opportunities. Conserving Carolina helped my family put much of our land into a conservation easement, and now, we have made a substantial donation to help this great organization continue its work."

ELAINE FRIEBELE

*Summits Society member, shown here with her mother
 Alma Spicer and husband Joe Friebele*

JUMP OFF ROCK

\$1,000 - \$2,999

Heather Alley
 Stephen C. Anderson
 Charles Baker
 Missy and Scott Banks
 Rebecca and Jay Barnes 🌿 🌿
 Randy and Joy Baron 🌿
 Dawn Barr and Jim Lewis 🌿 🌿
 Chris and Carole Bartol 🌿 🌿
 Ervin and Caroline Bazzle 🌿
 Christy Blakely and John Koury 🌿 🌿
 Annette Blum and Jim May 🌿
 Steve and Dale Bradshaw 🌿
 Timothy and Lucy Brannon
 Katie and Steve Breckheimer 🌿 🌿 🌿
 Karen Brinkmann and Fred Johnsen 🌿
 Nancy Buschmann 🌿
 Bruce and Toni Byers
 Mark and Marie Campanini 🌿
 Ron and Kathleen Carland 🌿
 Bob Carlson and Kim Chao 🌿 🌿 🌿
 Celeste E. Giblin Endowment Fund 🌿

Katharine Hunter
 William and Nancy Imhof 🌿 🌿
 George and Laura Ivey 🌿 🌿
 Bob and Elizabeth Iwaoka
 Peter and Dawn Johnson 🌿
 Chuck and Aprill Jones
 Kathryn Kadous 🌿
 Jim and Marcie Kane 🌿
 Pat and Alison Keenan
 Mary Jo Kellogg
 Lynn Killian 🌿 🌿
 Richard and Pamela Kiser 🌿
 Larry and Lynn Klein
 Miles Koenigsberg
 Deb and Mike Kopko
 George and Kristy Lampe 🌿
 Mary Lavigne
 Martha LeGere 🌿
 Todd Leoni 🌿
 Jim and Jan Lhotka 🌿
 Julie and Anthony Lindsey
 Connie Lomax
 Marian Lowry
 Mike Lumpkin and Lee Armstrong
 David Lyles and Anne Calby 🌿
 Linda MacGregor 🌿
 Arthur Mandler and Sarah Tambor 🌿
 Mark Maurer
 Alice and Allen McCallie
 Brenda McCleerey
 McClelland and Smith Families
 Mick and Chris McClung
 Jim McDermott 🌿 🌿
 Leslie and Jim McDermott 🌿
 Nancy and Larry McGaughy
 Robert Scott McNeely
 Carol Meeske 🌿
 Sandra Miller
 Anonymous
 Elizabeth Miner 🌿 🌿 🌿
 Marianne Mooney and Joe Sasfy
 Dwight Morris

David and Kathy Morrow
 Dennis Mountain
 Jeff and Kathy Nameth
 Robert Nazarian 🌿
 Jim Neal 🌿
 Carey and Lutrelle O'Cain
 Mary Jo Padgett 🌿 🌿
 Jack and Reed Parker 🌿
 Woody Platt and Shannon Whitworth 🌿
 Nancy and Bill Rader
 Suzy and Ed Rankin
 Jim and Vicky Rholl 🌿
 Diana Richards 🌿 🌿 🌿
 Barry and Susan Robinson
 Leigh and Gregory Rodgers
 Mitzi and Scott Ruth
 Nancy Ryman
 Anonymous 🌿
 Nancy and Chip Scardo
 William Schaeffer Jr. 🌿
 Anonymous 🌿
 Bruce and Theresa Searing 🌿
 Miriam Sexton
 Marsha and Michael Shlaer
 Paul and Simone Shoemaker 🌿
 James Simons 🌿
 Libby Skamfer
 Mel and Sandra Skiles
 Craig Smith and Cynthia Wilson
 Diane Smock and Brad Wyche
 Larry and Mary Ann Stewart
 James Sullivan 🌿
 Tellman Family 🌿
 Dennis and Patty Terry
 Suzanne Thayer
 Pat Thompson and Gary Allison 🌿
 Donald and Brenda Thompson
 Mark and Ameran Tooley 🌿 🌿
 Sandy and Tuck Tucker
 Belynda and Fred Vesper 🌿
 Jan Wall Romine
 Manfred and Christel Walter 🌿 🌿



BIG BRANCH FALLS

Big Branch Falls, a new 45-acre nature preserve in Transylvania County, includes a 20-foot waterfall and a unique spray cliff community.

Photo by Max Cooper.

Gordon and Wendy Walton
 Bryan Wesselink and Carmen Lehtinen
 Alonzo Wickers
 Ellen and Michael Winner
 Loti Woods and Dale Weiler
 Martha Worthy
 Nanci and Brent Ziegler 🌿

-  VOLUNTEER
-  CONSERVATION LANDOWNER
-  LAND LEGACY LEAGUE
-  HIKING CHALLENGE COMPLETER
-  OUTDOOR CHALLENGE COMPLETER
-  ECUSTA TRAIL DONOR

ALL OTHER DONORS

As Conserving Carolina supporters, you are protecting land and water, restoring wild places, and inspiring people to care for our natural world.

A Neighborhood Carpenter
Stephanie Abdon 🌿
Zoe Abraham
Nick Accardo
Tracy Achelis and Vinny Sciortino 🌿
Gary and Kathy Ackerman
Dave and Maureen Adams 🌿
Anita Adams
Hoyle and Gypsy Adams III
Kellie Adolf
AdventHealth 🌿
Aesthetics Medical Spa
John Ager
Lauren and Matthew Agrella-Sevilla
Wayne and Pam Aho 🌿
David and Jeanne Ahrenholz
Paul Aiken
John Aikman
Alison Alexander 🌿
Paul and Leone Alexander 🌿
Angel Allen
Cindy Allen
Gary and Jan Allen
Marion Allen
Richard Allen 🌿
Ruth Ann Allen
Bryan and Angel Allen 🌿
Chuck Allen
Allen Tate / Beverly-Hanks
& Associates, Inc.
Niurka and David Alley
Irma and Thomas Allison
Mary and John Alm 🌿

Audrey and Joe Alonis
Barb Altenhain
Thomas Altman 🌿
American Endowment Foundation
Wendi Amos
Ann Andaloro
Brent and Jill Andersen
Terry and Jane Andersen
Charles Anderson
Sally Anderson
William Anderson
Anderson Radiology, LLC
John Andre
Mike Andress
Scott Andrus
Kiersten Angelos
Jock and Jan Aplin
Bernard Arghiere
Jan Armstrong
Tim Armstrong
Michael Arrowood 🌿
Kareem and Glenda Ar-Rushdi 🌿

Susan Arthur
Traci Asher
Asheville Wellness Tours
Mark Ashley
AT&T Corp Employee Giving Program
Melissa and Ross Atherton 🌿
Atlanta Jewish Foundation
Glen and Pat Atteberry
Leonard Aubrey
Jason Austin 🌿 🌿
Elizabeth Austin 🌿
West Austin 🌿
Gregroy and Nancy Ayres 🌿
Rebecca Ayres 🌿
Connie and Gib Backlund 🌿 🌿
Cecily Bacon
Angie Baechtold
Marilyn Bailey and Richard Colgan
Scott Bailey 🌿
Steve and Vickie Baker 🌿
Amy Balchum
Becky and Rex Banadyga
Rebecca Banner
George and Catharin Banta 🌿
Linda Barat
Sarah Barat
Betsy Barefoot and John Gardner 🌿
Barkers Anonymous
Marilyn Barnwell
Tony Baron
Peter and Allison Barr 🌿

Bill Barrier
Bill Barthel 🌿
Susan Bartholomew 🌿 🌿
Jack and Karen Barton
Deborah Barwick 🌿
Cary and Bob Battle
John and Erin Baucom 🌿
Michael and Carolyn Baughman 🌿
Mary Baydarian
John Bean
Beth Beasley 🌿
Becton, Dickinson and Company
Sharon Beeckler
William and Billie Begg 🌿
Sydni Behm
Norman and Maria Bein 🌿
Colleen and Paul Bell 🌿
John and Vicki Bell 🌿
Chris and Andy Beloni
Jane Belsches
Benevity Community Impact Fund
Robert Bentkofsky 🌿
Sara Bentley

THOUSANDS OF ACRES FOR TRAILS

A vast protected area near Lake Lure continues to grow. In 2023, we purchased another 174 acres from the downsized GreyRock development, bringing the total so far to more than 2,200 protected acres. Ultimately, we aim to protect over 2,650 acres! Forming part of the view seen here from our Youngs Mountain Trail, this land is home to our Weed Patch Mountain Trail. We have plans for more epic trails, including a link between two state trails. *Photo by Rose Lane.*



John Benyon
 Chris Berg
 Ericka Berg 🌱
 Bernard G. Drummond Charitable Fund
 Elynn Bernstein 🌱
 Susan Berryman Rodriguez
 Bruce Besancon 🌱
 Sherri Bethel
 Mickie Betz
 Holly Beveridge
 Julia and Jack Bing
 Richard and Susan Bir 🌱
 Carita Bird
 Transylvania County Bird Club 🌱
 Ruth Birge 🌱
 Linda Black
 Danez Black and Byron Smith
 CC Blackburn 🌱
 El Blackburn
 Asher Blackmore
 Beth Blackwell
 Robert Blackwell 🌱
 Mark and Diane Blakely 🌱

Blantyre Station 🌱
 Lynn Bledsoe and William Ryan
 Mamie Blevins
 Carrie Anne and John Blocker 🌱
 Blue Ridge Bicycle Club 🌱
 Blue Ridge Botanic
 Blue Wall Adventures
 BNY Mellon Trust of Delaware
 Denise Boals III 🌱
 Maggie Bobo
 Dave and Joanna Bock
 John Bodamer
 Lyn and Joseph Boeckx 🌱
 Pam and Rick Boettcher
 Robert and Judy Bolton
 Denise Booher
 Hans Johan Bos 🌱
 Rich Bowerman and Jennifer Haithcock 🌱
 Duane Bowker and Ellen O'Brien 🌱
 Linda Bowman
 Susan Bowman 🌱
 Annette Bowman
 Timothy Boyce

Larry and Gretchen Boyd
 Boyd Chevrolet 🌱
 Jan Boyer
 Frances Bradburn and John Welch
 David and Susan Brady
 Glenn Brady
 Pamela Brake 🌱
 Dan and Trula Branon 🌱
 Chris Braund and Karen Van Sickler
 Rafael and Mary Bravo 🌱 🌱
 Hartley Bream
 Mary Brennan 🌱
 Jean Brewer
 Kimberly and Tom Brewster
 Deb Bridges
 Karen Brinkmann
 Thomas Brittingham and Connie Culpepper
 Eugene Britton
 Cindy and Rusty Brodie 🌱
 Brenda Brooks
 Jeff Brookshire
 Libby and Jerry Brown
 Margaret Brown and Charles Parsons

Rebecca Brown
 Ruth and Phil Brown
 Sandra Brown
 Susan Brown 🌱
 William and Sandra Brown
 Kent Brown
 Kent and Ashland Brown
 Mary and Chuck Brown
 Sarah Brown
 Charlotte Broyles
 Lisa and Brad Broyles
 Juanita Bruce 🌱
 Kelly Bruce
 Amy Brucksch
 Evelyn Brush
 Dan Bryant
 Bubba O'Leary's General Store
 & Outfitters
 Nancy Buck 🌱
 Betsy Buckley
 Jimmi Buell
 Ron and Dru Buesing
 Gwynn Valley Camp 🌱 🌱 🌱
 Heidi Bullock
 Dean Bunce
 Marella Buncick 🌱
 Buncombe County Land Conservation
 Advisory Board
 Ana and Daniel Buraglia
 Roby and Nancy Burg
 Jackie Burke 🌱

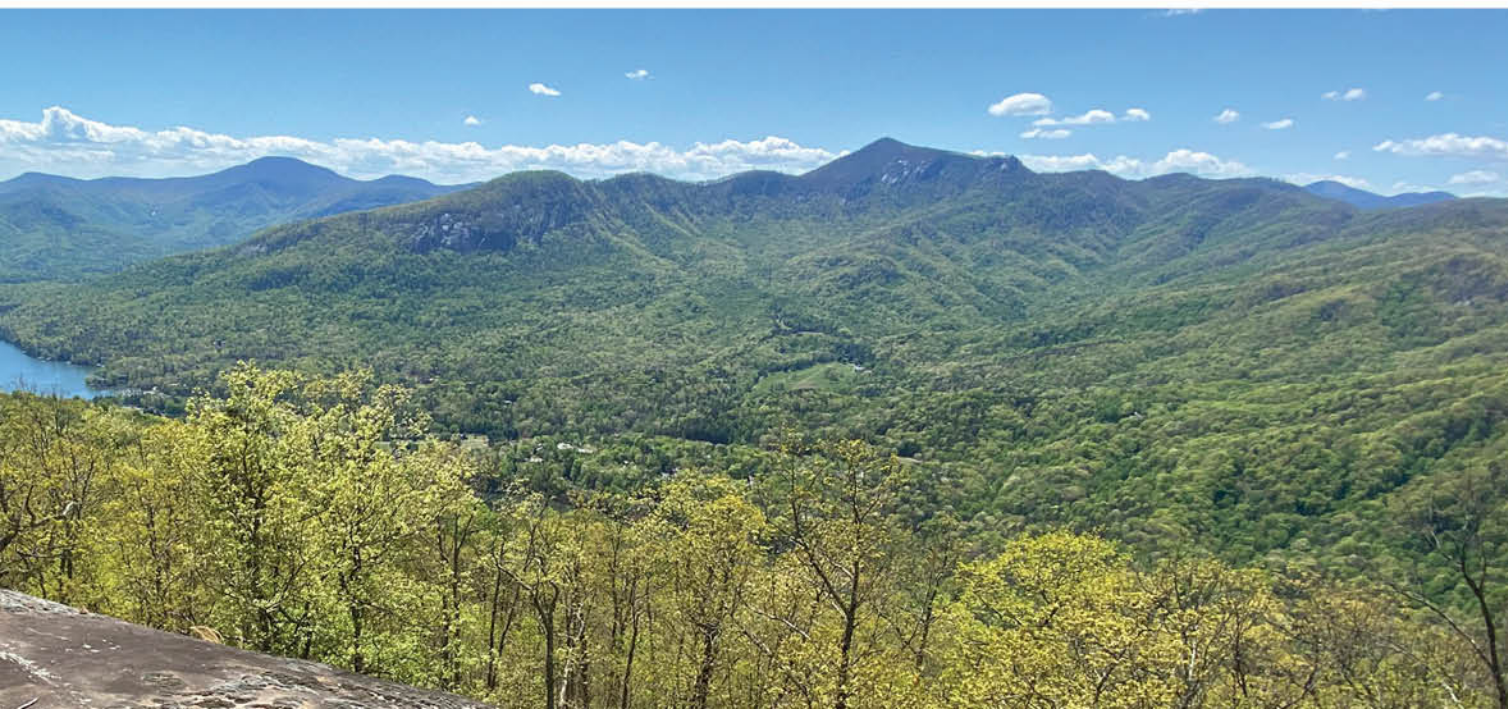

-  VOLUNTEER
-  CONSERVATION LANDOWNER
-  LAND LEGACY LEAGUE
-  HIKING CHALLENGE COMPLETER
-  OUTDOOR CHALLENGE COMPLETER
-  ECUSTA TRAIL DONOR

Sharon Burlingame 🌱
 Sean Burns 🌱
 Annie Bussinger
 Margaret Butler
 Julia and David Buzzard 🌱
 Tom and Cathy Byers
 Mark and Linda Byington 🌱
 Byington Landscape Architects, PLLC 🌱
 Bob and Judy Byrd
 Jeff and Helen Byrd
 Joanne Cahill
 Kevin Caldwell
 Stephanie Caldwell
 Ward W. Caldwell
 Charles and Laura Callahan
 Donna Callegari
 Camp Wayfarer

Melodye and Jim Campbell 🌱
 Oskar Blues 🌱
 Robert and Carol Cannon 🌱
 Susan Cannon
 Scott and Barbara Cardais
 Ric and Susan Carey 🌱
 Carol Carlock
 Laura Carlson 🌱
 John Carlson 🌱
 Brenda Carlton 🌱
 Carolina Ace Hardware
 Carolina Climbers Coalition
 Carolina Memorial Sanctuary 🌱
 Carolina Village Inc. Residents Council
 Mark Carpenter 🌱
 Diane Carr
 Carol Carraux

Richard and Cynthia Carroll
 Jim and Beth Carson
 Jeff and Sherry Carter 🌱
 Susan Casey
 Lynn Casey and Howard Troxler
 Nancy Casey
 Sarah Casey
 Mary Lynn and Mike Cass
 Kimberly Cathers
 Stacy and Kathy Caudell
 Lou Caulk
 Cedar Mountain Outpost
 Shelley Cerny 🌱
 Adrienne Chang and Jeff Percival
 Leah Charbonneau 🌱
 Joy Charlebois
 Dave Charlton
 John Charlton
 Mike Charping 🌱
 Greg Chartier
 Lucille and Peter Chaveas 🌱
 Albert and Catherine Cheek 🌱
 Chef Michael's Catering, Inc
 Christine Chen
 Cherokee Preservation Foundation
 Dick and Suzanne Childs
 Chimney Rock Management, LLC
 David and Cathy Choisser
 Luis and Nan Chong
 Rachel Christie and Steve Bangs 🌱
 Elaine Clamser
 David Clapp

Don Clapp and Patty Martin 🌱
 Kristin Clark
 Shane Clary
 Barbara and Tony Claussen
 Joyce and Tommy Clements 🌱
 Paulette Cliff 🌱
 Annette Cloos 🌱
 Brian Coggins
 Cognitive MTB LLC 🌱
 Cheryl Cohen
 Bob Cole 🌱
 Lynn Coleman
 William and Tammy Coleman
 Lori Collins
 Sydni Collins
 Elizabeth Colston
 Community Foundation of
 Greenville, Inc.
 Community Foundation of
 Henderson County 🌱
 Steve Conley
 Renee and David Connelly 🌱
 Frederick Conrad
 Conservation Trust for North Carolina
 Jane and Rod Cook 🌱
 Andrea Cook
 Kathleen Cook
 Bob Coon 🌱
 Donald and Lisbeth Cooper
 Charlotte Cornell-Simmons and
 John P. Simmons
 Vincent and Edith Costello 🌱 🌱
 Elizabeth Costlow
 Robert Courter
 Robert and Nancy Covert
 Woody and Susan Covington
 Nancy Cowal
 Vanessa and Ian Cowie 🌱 🌱
 Ben Cox and Elizabeth Cummings 🌱 🌱 🌱
 Bob and Jill Coyle 🌱 🌱
 Sam and Liz Cozart 🌱
 Kristin Cozza



“The more you learn, the more you love, the more you protect. And the more we learn about Conserving Carolina, the more we love their mission and want to help protect our wildlife habitat through their amazing land purchase initiatives. The folks at Conserving Carolina have all become good friends and partners and we look forward to working with them to conserve as much land as possible in Western NC.”

DALE WEILER & LOTI WOODS

Founders of Champions for Wildlife. Photo by Rose Lane



EXPLORING THE GREAT OUTDOORS

Kids with the RISE! summer program discover worms and bugs on a guided nature walk on Vaughn Creek Greenway, which Conserving Carolina helped create. The day also featured bird calls, blackberries, and splashing in the creek.

Photo by Pam Torlina.

Carol and Carlton Craig
Robert Crain
Richard and Kris Crane
Karen Crawford
Shane and Andrea Crook
Skyterra Wellness 🌿
Cub Scout Pack 74
Cummins Meritor 🌿
James and Suzanne Cunningham 🌿 🌿
Jen Curro
Susan and Jeff Curtis
Faison Cushman
Karen Cutright
Tracy and Larry Czajkoski
D.D. Bullwinkle's, LLC 🌿
Daffy Jills Garden Club
Amy Dahan 🌿
Michel Dahan
Lauren Dahl
Bob and Peggy Dalman
Joann D'Ambra
Renee Dankert

Robert and Susan Danos
Jane Darby and Jack Carlock
Patricia and William Darcy 🌿
Don Davies
Susan Davis and James Davis Jr. 🌿
Fred Davis 🌿
Grace Davis
Helene Davis
Stephen Davis
Katherine de Groot
Cindy Decker 🌿
Martha Decker 🌿
Mattie Decker
Chris Defilippo
Shelley DeKay and Heartwood Gallery
Sean Delaney
Arthur Delcher 🌿 🌿
Fred Dellinger 🌿
Thomas Dellinger 🌿 🌿
Nancy and Joe DePippo 🌿 🌿
Anne Deprez
Ann Dergara

Deborah Desocio
David Dethero 🌿
Joanne DeTurk 🌿
Dawn and Christopher Devine
Brooke Dhaw
Diamond Falls Preserve
Joy Dickerson
Gaye Dickinson
John and Colleen Ditillo 🌿
Mary Lynne Dittmar
Dmarcian Inc.
John and Carol Dodson 🌿
Jane Domboski and Amy Arledge
Mike Domonkos and Karla Atkinson 🌿
Jean Donnan
Mary Donnan 🌿
Deirdre Donnelly
Joe Donoghue 🌿 🌿
Janice Dorval 🌿 🌿
Elizabeth and Richard Douglas
Ellen Douglas 🌿 🌿
Kyran Dowling and April Preston
Ross Dowsell
Virginia Drake
Beverly and Phil Dratz
Owen Duckworth
Ann Dudley
Dennis Duffy
Duke Energy

Duke Energy Foundation
Dennis and Kay Duncan 🌿
Mary Dunn 🌿
Marcia and Michael Duplechain
Steve Dupont
Mignon Durham
Arnold Dzick 🌿
Eagles Nest Foundation, Inc.
Barbara Ross Earnhardt 🌿
EarthShare of North Carolina
Eaton Corporation
Gary Eblen and Barbara Nussdorfer-Eblen 🌿
Leslie Ebratt
Jose Echarte
Elizabeth and James Echols
Mark and Jane Eden
Marilyn Edie 🌿
Edward Jones
Thomas and Kathleen Edwards 🌿
Barbara Edwards
Pamela Edwards
Tracy Eggleston 🌿
Egolf Motors Brevard 🌿
Elements Spa
Andrea Elkon
Ryan Ellender 🌿
Elizabeth Ellinger
Walter Elliott 🌿
Lark Elliott
Mary Kay Elliott
Craig and Myra Elvington

-  VOLUNTEER
-  CONSERVATION LANDOWNER
-  LAND LEGACY LEAGUE
-  HIKING CHALLENGE COMPLETER
-  OUTDOOR CHALLENGE COMPLETER
-  ECUSTA TRAIL DONOR

Richard Elwyn
 Kathleen Enicks
 Donald Ennis
 Janet Ensor
 Equestrian Center Marketing
 and Communications
 Equinox
 Francis Erckmann
 Dan and Mary Erikstrup 🌱
 Mike and Virginia Erwin
 Martha Eshleman
 Joe and Bonnie Eskridge
 Travis Evans
 Annie Ewing 🌱
 Paul Faeth 🌱
 Patrick Fahey
 Tom Fanslow
 Carver and Virginia Farrar
 Virginia Faust 🌱
 Robert and Judith Felder
 Cathy Fenstermaker
 Jayne Field 🌱
 Danny Fields

Deborah Fields
 Ellen Fields
 Mike Figura
 Brian Finger
 Lynn Fink and John Soprano
 Gary Finkle
 First Congregational Church 🌱
 First Horizon Advisors
 Nick Fischer 🌱
 Bob Fisher 🌱
 Chas Fitzgerald 🌱
 Deborah Fitzgerald
 John and Susan Fitzgerald 🌱
 Sue Fitzgerald
 Rebecca Fitzsimmons
 Terri Flaglor
 Randy and Beth Fluharty
 Gregory Flynn
 Sharyn and Tad Fogel 🌱
 Michael Follo and Deborah Caughron
 Allison Fontana
 D'Ann Ford
 Susan Foreman

Brian Formosa
 Linda Fortier
 Elizabeth Fortner
 James Fortune
 FORVIS
 Foundation For The Carolinas 🌱
 Jennie Francis 🌱
 Sarah Fraser
 Paul and Seyna Fredrickson 🌱
 Carol Freeman 🌱
 Molly Freeman
 Morgan Freese
 Paul Frehe
 Frey Foundation
 Peter Fricke
 Kirk Friedland and Susan Goldsworthy
 Nicholas Friedman
 Eric and Mindi Friedwald
 Friends of Ecusta Trail 🌱
 Harold Frisch
 Sandra Frith
 Kipp Frohlich
 Brett Frost

Pamela Fry
 Caroline Fry
 Carolyn Frykberg
 Pamela Fuhrer 🌱
 Paul and Tracy Fulton
 Randall and Debra Gabany
 Steve Gale and Mary Jaeger-Gale 🌱
 Rebecca Gale
 Gale's Chimney Rock Shop
 Carol and Brooks Gallagher
 Lisa Garcia
 John and Ann Gargiulo
 Patrick Garrison
 William and Mary Garrison
 Michael Garry
 Patricia Gass
 Jason Gast and Valerie True
 Sarah Gayle 🌱
 Diane Gburek
 Dean and Lynn Geier
 Karen Geney
 David George 🌱
 Betsy George
 Patricia Gergen
 Patrice and Gary German
 Deborah Gibb 🌱
 Emily Gill 🌱
 Mary Lou Gillum
 Monroe Gilmour
 Lien Gilstrap
 Linda Giltz
 Thea Gironda-Sandmann



RESTORATION AT WORK

Partners from Conserving Carolina, Jennings Environmental, North State Environmental, Resource Institute, and Stone and Spade walk through the restoration project at Pleasant Grove. *Photo by Rose Lane.*

Give Lively Foundation Inc.
 GiveClear Foundation
 Barbara Glassman
 Jerome Glassman 🌿
 Ann Gleason
 Kathryn Glynn
 Ellen Golda
 Dean and An Goldgar 🌿
 Sharon and Joe Goldston 🌿
 Claudia and Joe Gondolf Jr. 🌿
 Theresa Goodfield
 Paul and Sidney Gooding
 Cheryl Goodwin
 Marshall and Julie Gordon 🌿
 Friends of Gorges State Park
 Clayton Goss and Andrea Williams 🌿
 Denise L. Gould
 Claire Goulthorpe 🌿
 Susan Gourley
 Grace Lutheran Church
 Angus and Caroline Graham 🌿
 Pearl Granat
 Howard Granat and Elizabeth Pell 🌿
 Grand Olde Station
 Grandfather Mountain
 Stewardship Foundation
 Evelyn Grau
 Bernard Grauer 🌿 🌿
 Greater Horizons
 Donald Green
 Mike and Carol Green 🌿
 Alan and Leslie Green
 Green Blades Garden Club
 Green River Adventures
 Monica Greene
 GreenLife Inn at the Mimosa
 Kathryn Griffin
 Mary Ellen Griffin and Wendy Cain 🌿
 Jennifer Griffith-Johnson 🌿
 Susan Grimley
 Ralph Grizzle
 John and Lori Groce

WALKING THE ECUSTA TRAIL

Ecusta Trail supporters got a preview by walking the rail line at the groundbreaking celebration. When complete, the 19-mile rail trail will link Hendersonville and Brevard. *Photo by Jeff Shields.*

Sarah Gross
 Kathryn Gruhn
 Laura Grunert and Jane of All Trades
 Deborah Gunvaldsen
 Anthony Guthmiller
 Elizabeth and Steve Habel 🌿
 Lou Hackney and Mark Packard 🌿
 Joel and Anne Hafer 🌿
 John Haffner
 Susan Haldane
 Jan Tore Hall 🌿
 Kristine Hall
 Rachel and Jordan Hall 🌿
 Richard Hall
 Robert and Barbara Hall
 Gail Hall
 Anna and Will Haltiwanger 🌿
 Mark and Susan Hamann
 Carol Hamilton
 Courtney Hamilton
 Judy Hammett
 Kevin Hammond 🌿
 Margaret and Roger Hancock 🌿
 Joseph and Debra Hanig
 Diane Hankins
 Rod and Diane Hansen
 Paul Hansen 🌿
 Paul Harber
 Eddie and Betty Harbour
 Philip Hardee 🌿
 Jeannie Hardin
 Alec Hardy

Wick Harlan
 Alan Harms
 Lee and Linda Harney
 John and Ann Harper
 Elizabeth Harris
 Jan Harris
 Rebecca Harris and Keith Duffy
 Susan and Stan Harris
 Jeffrey Harrison
 Bill and Alice Hart
 Donn and Christa Hartley 🌿
 Alendia Hartshorn
 Leesa Hattori
 Gwenne Hayes Stewart
 Bill and Pam Haymond
 Andy and Linda Haynes
 Carey and Stephen Hayo
 Connie and Tommy Hays
 Timothy Heacock
 Headwaters Outfitters 🌿
 Lindsay Hearn
 Jill and Randy Heaton
 Chasity and Daniel Heck
 Jim and Cris Hedgpeth 🌿
 Fatemeh Heidary
 Elizabeth Heier 🌿
 Edward and Debra Heimerdinger

Jill Heishman
 John and Carol Helbling 🌿
 Timothy and Laura Hemker 🌿
 Robert and Kathy Hendel 🌿
 Melinda Hendershott
 Dale Henderson
 Henderson Oil Company 🌿
 Hendersonville Symphony Orchestra
 Henn's Plant Farm, LLC
 Sally Herbert
 Jane Herman
 Bridget Herring 🌿
 John Herring 🌿
 Andrea Hessey 🌿
 Don and Elaine Hessong 🌿
 Michael and Colleen Hettich

-  VOLUNTEER
-  CONSERVATION LANDOWNER
-  LAND LEGACY LEAGUE
-  HIKING CHALLENGE COMPLETER
-  OUTDOOR CHALLENGE COMPLETER
-  ECUSTA TRAIL DONOR



Fred and Sherrie Heyse
 Melissa Hicks
 Tyler Higgins
 Mary Highberger 🌿
 Carole and Greg Hilderbran 🌿
 Mark Hill and Beth Ann Hill
 Mary and William Hill
 Pam and Doug Hill
 Paul Hillbrand
 Nancy Hilliard Joyce
 Brenda Hillyer 🌿
 Anne Hina
 Allen and Sandra Hincer
 The Hinton Realty Group
 Jay and Ann Hinze
 Terry and Skip Hirsh 🌿
 Neill Hirst
 Bill and Linda Hodge
 Donnie and Ann Hodge
 Linda and Marty Hodgkins
 Christopher Hoepfinger and
 Elizabeth Salman
 Don Hoffman and Barbara Pierce
 Stephen and Rena Hoffman
 Sierra Hoisington and Ben Biery
 Todd and Meg Hoke
 Rodney Holcomb
 Melinda Holland 🌿 🌿
 Barbara and Wendell Holland
 Bobbi Holland

Danny and Ann Hollingsworth 🌿
 Matt and Susan Holloway
 Susan Holmberg
 Nancy Holmes
 Meg Holt
 Robin Hoofnagle
 Lucy Hooper
 Wayne Horn
 Daniel Horne
 Ty and Jackie Hornsby
 William Hornthal
 Lisa and David Horton
 Pamela Horvat
 David and Joanie Hosick
 Dwight House and Eleanor Ninestein 🌿 🌿
 Keith Housman
 Rosemary Howard
 Max Howes
 Mary Howes
 Betsy Howes-Bean
 Tom and Rowann Hoy

Hoyle Family Dentistry 🌿
 Sam and Ann Hubbard 🌿
 Wayne and Jean Huebner 🌿
 Diane Huey 🌿 🌿
 Marion and Robert Huffman
 Barbara Hughes
 Mark and Laura Humbertson
 David Humphrey and Barbara Cliff 🌿 🌿 🌿
 Bruce and Varian Hunt 🌿
 Marc Hunt and Catherine Potts
 Hal and Kathie Hunter
 Virginia Hunter
 Hunter Hometown Foundation 🌿
 Hunter Subaru 🌿 🌿
 Annabelle Hurd
 Margaret Hurley
 Rick and Joy Hybil
 Chris Hyland
 IDAPH LLC
 Jeff and Anne Imes
 Ingalls & Snyder LLC

Lewis Insler and Shelli Mozlin 🌿
 Judy and Ed Irving
 Susan Isley
 Roberta Jackel
 Cathy Jackson
 Deanna Jackson
 Peyton Jackson
 Mary Jacques
 Scott Jahns 🌿
 Ennis and Dru James
 Michael James
 Katharine Janes 🌿
 Jordan Janes
 Karen Janoff 🌿
 Allen and Mary Jeffcoat
 Andi Jefferis
 Allen and Debbie Jelks 🌿
 Elaine Jenkins and Bruce Fritz
 Larry and Anne Jennings
 Jennings Environmental
 Heather Jezorek
 John Hancock Life Insurance Company 🌿
 Henry Johnson
 Nate and Anne Johnson
 Dianne Johnson
 Jerry Johnson
 Jon Johnson
 Sandy Johnson
 Pamela Joiner
 David and Dorothy Jones
 Mary Jones
 Maryneal Jones
 Monica Jones
 Sally Jones
 Charlie Jones
 Elizabeth Jones
 Frank and Kim Jones
 Jena Jones
 Michael Jones
 Don and Betsy Jordan 🌿
 Gary Jordan and Shirley Phillips
 Jason Jordan



LITTLE RIVER WETLANDS

A special wetland is now protected beside the Little River in Transylvania County. Unique ferns and mosses grow in the floodplain, while frogs and salamanders breed in oxbow pools. The 27-acre protected property adjoins another 83 acres that we helped protect, near a rare Southern Appalachian Mountain Bog. *Photo by Rose Lane.*

Dianne M Joyce
 Lynn Juvelier 🌿
 Nancy Kaczor
 Christa Kahuda
 Linda Kane
 Robert Kaplan
 Daisy Karasek
 Richard Kark
 Katie D's New York Bagels & Deli
 Bill and Sharon Katz 🌿
 Gary Kauffman
 Benjamin Kegan
 Thomas Kelemen 🌿
 Brian Kelley
 Elizabeth Kelly and Chris Reynolds
 Kathleen Kelly
 John Kemp
 Betty Kendrick 🌿
 Kyle and Sarah Kenyon 🌿
 Laurie Kerge
 Verdery and Mary Ann Kerr
 Jim and Pam Kessariss
 Jennifer Key
 Keystone Camp 🌿
 Ann Kieffer
 Henri Kieffer 🌿 🌿
 Mary Kilpatrick 🌿
 Douglas King
 Linda Kinsinger 🌿
 Beth Kinstler
 Nancy Kirby
 Colin Kirkman and Tony Carollo 🌿
 Daphne Kirkwood
 Ellyn Kirschner
 Art and Penny Kiser
 Ren Klein
 Kristina Klose
 Connie Knight and Richard Johnson 🌿
 Russell and Nancy Knights
 Rosemarie Knoll
 Helen Knouf
 Knox Law

Parker Knudsen
 John and Fay Kobland
 Renee Kochanek
 Michael Kohnle
 Louisa Koken
 Kenneth Kolb 🌿
 Kelly and Robert Koney
 Robert Koppenaal
 Christine Kosiba
 John Kowalski
 Ann Krobath
 Mike Krol
 Lisa Krolak
 Dave Krutek
 Nancy Kubale
 Emi Kubota
 Ashok Kudva
 Ronald and Donna Kuhnen 🌿
 Andrew Kunkle 🌿
 Carol Kunz
 Harold Kutner
 Mary and Darin Kwasniewski
 Tricia Kyzer
 Anonymous
 Lake Pointe Landing Real Estate Inv, LLC
 Elizabeth Lamb 🌿
 Joyce Lamb
 Nevin and Rebecca Lambert 🌿
 Naomi Lambert
 Kai Lamminen
 David LaMond 🌿
 Bruce and Leslie Lampright
 Iris Lancaster
 Jim and Laura Lane 🌿
 Rose and Jon Lane 🌿
 Trip Lanham
 Karen Larken and Dr. Tim Weatherill 🌿
 Laughing Elephant Yoga
 Laura Banner Carringer Family Foundation
 Steven Law
 Constance Lawrence and Stan Gibson
 Tom and Mary Layton

DODD MEADOWS

August Whitesides explores the restored natural area near his home in Dodd Meadows, a neighborhood built by Habitat for Humanity. Conserving Carolina collaborated with Habitat to restore a stream, plant trees and wildflowers, build a trail, and revitalize the community garden. *Photo courtesy of Habitat for Humanity.*

Rob and Janine Lazar
 Lazy Otter Outfitters 🌿
 Lisa Lazzaro and Network Distributors, Inc 🌿
 Dave and Pam Lee 🌿
 Karen Lee
 Mary Ann Lee 🌿
 Thomas Legg
 Richard Lemaire
 Paul Lemieux
 Carla and Jim Lemmons 🌿
 Lenovo, Inc.
 Deborah Lentz
 Peter Leonard
 Bobbi Leoni
 Marsha Lephew
 Edward Less
 Jan Letendre 🌿
 Eugene and Thelma Letourneau
 Keith Levi and Patricia Cameron
 Mark Levin 🌿
 Sidney and Barbara Levin
 Dave Levy
 Adam Lewis and Leigh Boehmer
 Sarah Lewis
 Rae Liebttag
 James and Bettie Liebrezeit 🌿
 Life's Rich Pageant Fund
 Nicholas and Alanna Light 🌿



-  VOLUNTEER
-  CONSERVATION LANDOWNER
-  LAND LEGACY LEAGUE
-  HIKING CHALLENGE COMPLETER
-  OUTDOOR CHALLENGE COMPLETER
-  ECUSTA TRAIL DONOR

Laura Lillard
 Jennifer Lilly
 Barbara Lindberg
 Maureen Linneman
 Kathy Linville 🌿 🌿
 John and Margaret Lipe
 June Litchfield
 Little Eddy LLC 🌿
 Jason Llano
 David and Jody Lockhart
 Brian Loftus
 Sumpter and Linda Logan 🌿
 Langdon and Jessie Long
 Russell and Dana Long
 Belinda Long
 Kim Long 🌿
 Looking Glass Realty

Cassandra Lord 🌿 🌿
 Kathryn Lorenz
 Martha Lott
 Richard Lottenberg
 William Lowe
 LPL Financial
 Ryan and Jane Lubbers
 Lucky Star Beads
 Lucy Clark Pottery
 Richard Ludington
 Bryan Ludwig
 Bunny Lupine
 Esther and David Lusk
 Myra Lynch
 Teri Lyng 🌿
 Deb Lynn
 Cindy Lyons

Margaret MacCary
 Georgeann and Gary Mach
 Stephen Machnowski
 David Mackel and
 Karin Albrechts Mackel
 David Macvaugh
 Roger Madson
 Danielle Malecek
 Anne Maliff
 Pat Malinak 🌿 🌿 🌿
 Elizabeth Cloud Malloy
 Deanna Mander
 Anonymous
 Chris Mansfield 🌿
 Karen Marcus
 Mark Marhis 🌿
 Chris Maritato 🌿
 Carol Marnell
 Art Marquis
 Greg Marshall
 Jannelle Martin
 Morgan and Ryan Martin
 Robert Martin
 Stan and Barbara Martinkosky
 John and Leslie Martino
 John and Audra Marx
 Maria Mason
 Phillip Mason
 Mast General Store 🌿
 Ben Matanga 🌿
 Fred Matthews
 Leah Matthews

Will Matthews
 Michael and Susan Mattimore 🌿
 David and Frances Maxwell
 George and Wanda May
 Richard and Martha Mayberry 🌿
 Richard and Susan Maybin
 Monika Mayr and Mark White 🌿
 Patti McAbee
 Ann McAndrews
 Raymond McCain
 Becky and Bill McCall
 Kevin McCall
 Kelly McCanless
 Tyler McCarson 🌿
 Nicole McCartney
 Alexandra and Gregory McCollister 🌿
 Frank and Zia McConnell 🌿
 Jane McConnell and Kathy Cooper 🌿
 Kay McCord
 Dale and Willie McCourt 🌿
 Milton Samuel McCown
 Catherine and Chris McCrate
 Janine McCreery
 Kimberley McCutcheon
 Norman and Carole McDaniel
 Mary McDonald
 Sarah McDonald
 Joseph and Cheryl McDonough
 Dennis McElhoe
 Dale McEntire
 Ann McFadden
 Jeanne McGlinn 🌿
 Tracy McGuire
 Richard McHenry and Cindy Caldwell 🌿
 John McHugh and Ruth Baldwin
 Donald and Sandra McIntyre
 Mark McKenzie
 John and Beth McLeod 🌿
 Stuart McMillan
 Jill and Barry McMillion
 Reilly McMurray
 Patty and Randy McMurrian

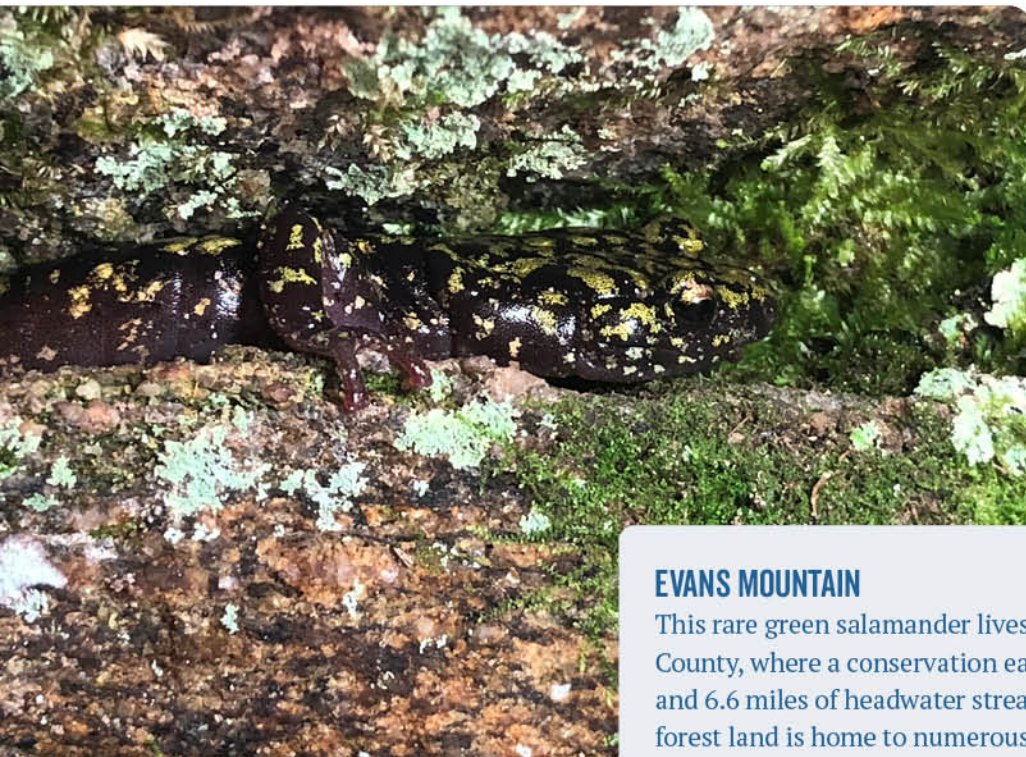

EVANS MOUNTAIN

This rare green salamander lives on Evans Mountain in Henderson County, where a conservation easement now protects 361 acres of forest and 6.6 miles of headwater streams. A treasure trove of biodiversity, this forest land is home to numerous rare wildflowers, mosses, and animals including bats and salamanders. *Photo by Lloyd Raleigh.*



“I personally have had the pleasure of working closely with Conserving Carolina on projects involving water quality and land conservation. I’ve been so impressed with the functionality and effectiveness of this nonprofit organization. We should all be grateful for Conserving Carolina’s commitment to our natural land and communities!”

WOODY PLATT

Conservation landowner and bluegrass musician on his land at the confluence of the East Fork and main stem of the French Broad River. Photo by Rose Lane.

R. Reed McNutt and Debra Sawyer
Maggie Mead and Alan McGregor
Christine and Sean Meade
Jeff Meadows 🌿
Tim Meadows
Kimberly Medefindt
Ted and Julie Meek
John Meffert and Stephen W. Cagle
Eileen and Rick Mehta
Brittany Mellott
Tim and Sharon Mendelsohn
Dail Mengelkoch 🌿
Elizabeth and David Menis
JoAnne Merrill 🌿 🌿
Merrill Lynch - Pierce, Fenner
& Smith, Inc. 🌿
Richard Merwin
Sherri Metzger
Anonymous 🌿
Scott and Donna Milam
Bonnie Millar and Jake McLean
Terry and Marsha Millar
C. Heideman Miller
Charlie Miller and Joann Hensch

Johanne and Michael Miller
John Miller 🌿
Mary Miller
Michael Miller Jr.
Thomas Miller 🌿
Jerrold Miller
Susan Miller 🌿
Mills River Brewery
Tommy Millsaps
Greg Miner and Linda Knippa 🌿
Joseph Miniot and Laura Miniot
Kevin Misenheimer
Bob and Karen Mitchell
Bryan Mitchell
Gregory Mitchell
Larry and Caryl Mobley
Kenneth Monson
Mark Montgomery
Kenneth Moore
Timothy and Deborah Moore
Kevin and Alice Moran 🌿
Charlotte Morgan 🌿
Catherine Morris
Anonymous 🌿

Leslie Morris
Earle Morrison
Kathryn and Danny Morrow 🌿
Mac and Veronica Morrow 🌿
Morrow Insurance Agency, Inc. 🌿
Mosaic Realty
Alisa Mosley
Mountain Trail Soap Company
Ed Movic 🌿
Kathryn Mower
Kathleen Mowery
Mud Dabbers
David and Sue Mullen 🌿
Sue Mullen
Joan and Karl Munn 🌿
Jamie and Brian Murphy
Zenobia Nagao
Sarah Napier and Rob Baum
Lorraine Nash
National Fish and Wildlife Foundation
Nature’s Storehouse
Nadine Naujoks
Valerie Naylor 🌿
NC Commission on Volunteerism and
Community Service
NC Complete the Trails Program
NC Department of Public Safety
NC Land and Water Fund
NC Wildlife Resources Commission

Randy and Nancy Nelson
Network for Good
Robert and Erva Neubert
Harold Neumann
Ed and Laura Neves
New Belgium Brewing Co., Inc. 🌿
Margaret Newbold
Elizabeth Newman
Patricia Newton
Nicholas Walther Charity 🌿
Todd Nicolet
Dennis Niemeyer
David Niurka
Carl Nix 🌿
Fred and Susan Nixon 🌿
Dan and Pat Noland 🌿
Stephen and Lynn Nordt
Allison Norman
Liz Norstrom
Anonymous
Thomas Nowacki
Chris and Cecile Nowatka
Adrian Nussdorfer, Jr. 🌿
David and Ellen Nutter 🌿
Margaret O’Connor
Sheila O’Connor
Derry O’Kane and Elevate Family
Kelly O’Rourke 🌿
Oakmark Funds
Art Odell 🌿
Bill and Sarah O’Dell 🌿

-  VOLUNTEER
-  CONSERVATION LANDOWNER
-  LAND LEGACY LEAGUE
-  HIKING CHALLENGE COMPLETER
-  OUTDOOR CHALLENGE COMPLETER
-  ECUSTA TRAIL DONOR

Jeanne Odom
 James Odwyer
 Anne Ogburn
 Walt and Marilyn Ogburn
 Barbara Oklesen and John Fowler 🌿
 Sandra Oliver
 Jane Olson
 Jimbo Oneil
 Jane Opliger
 Doug and Irene Ordway
 Bettie and Charles Orr
 Barbara and Woody Orris 🌿
 Marian Orrok
 Edward and Jennifer Ostendorf
 Garland Overstreet
 Robert Overstreet
 Robert Owens
 Andrea Owensby 🌿
 Sallie Paar
 Pilar Pace
 Samantha and Kevin Pack 🌿
 Pacolet Area Conservancy
 Endowment Fund
 Alan Paduano and Janet Merrell
 Gregory Pannone
 Christine Pape
 Michael and Kathleen Parente
 Dorothy and Alan Parham
 Frances Parker
 Beverly and Thomas Parlier
 Connie and Billy Parrish 🌿
 Howard Parrish
 Lynne Parsons
 Ron and Jan Partin 🌿
 Scott Paschal and Wendy Pick 🌿
 Steven Patch
 Ricky and Regina Pate
 Janet Patterson
 Lisa Patty Abbey 🌿
 Robin Paulison
 Pamela Paulus
 Joni and Ray Pavlik 🌿



Mike Payne 🌿
 Nan Payne
 Pam and Chris Pazoles
 Janet and David Pearlman
 Joyce and Frank Pearsall
 Sharona and Ricardo Pearson
 Charles and Dawn Pearson
 Gloria Pearson
 Jonathan Pearson
 Caroline Pearson-Mims 🌿
 Patricia Pedrajo
 Michael Peduzzi 🌿
 Mary Jane Pell
 Bill and Judy Pendergast
 Jennie and Chad Penley
 Diane and Darrell Pennington
 Alan and Harriet Peoples
 Kenneth and Tracey Peppler 🌿
 Tori Peppler

John and Sandy Perkins
 Dick Perlmutter
 Allison Perrett
 Matthew Perry and Sue Homewood
 Perry Rudnick Fund
 Ardie Peters
 Robert Peters
 Pete and Jean Peterson
 Amy Peterson
 Michelle and Dennis Pevarski 🌿
 Rob and Miriam Pflug
 Falling Creek Camp 🌿 🌿
 Alberta Phayer
 Janice Philbeck
 Charles and Elizabeth Philipsen
 James Phillips and Elaine Long
 Mary Phillips
 Elizabeth Phoenix
 Tanner Pickett

Jeffrey Pieper 🌿
 Tony Pier
 Anthony Pierfelice and Kim Phillips 🌿
 Alexander Pietras
 Melissa Pilgrim
 Christopher and Gwendolyn Pinzino
 Wendy and Chris Pinzino
 Chaunci Pirhalla 🌿
 Corey Piser
 Pisgah Astronomical Research
 Institute (PARI)
 Pisgah Surveying
 Cherie Pittillo
 Kate Pittman
 George Plater
 Platt Architecture, PA 🌿
 David Plavac
 Todd Plessel
 Julie Pokorny



PLEASANT GROVE

Pleasant Grove is part of a growing chain of restorations along the French Broad River — hopeful places where nature is making a comeback. This 70-acre site in Etowah includes restored streams, wetlands, meadows, a pond, a slough, and growing forests. In the future, there will also be walking trails. Natural floodplains like this offer vital wildlife habitat, provide clean water, and reduce the risk of both floods and water shortages. *Photo by Max Cooper.*

Polk County Appearance Commission
Polk County Community Foundation
Kathryn and James Polmanteer 🌱
Sarah Poppenhouse
Peggy and Garry Powers
Crawford Pratt
Sam and Eva Pratt
Jane Pressley
Tom Pribyl and Eileen Beck
Debbie Price
Helen Price
Lucy and Robert Prim
Angela Prodrick
Dianne Prohn
Georgana Pryce
Don Pugh
Jane Pulling
Amy and Mike Quinn 🌱
Florence and Charles Quinzel

Mora Radford
Bill Radford
John Radford
Elizabeth Radley
Catherine Rael 🌱
Lani Ragan
Edward Raines
Catherine Rains
Diana and Allan Ramsay 🌱 🌱
Chuck and Tia Ramsey 🌱 🌱
Matthew Ramsey
Juleann and Jack Randles
Vikki Rankin
Evan Raskin
Alison Rauch
Abigail Rauhofer
Marty Ray
Valerie Ray
Gayle Ray
Raybow USA, Inc. 🌱
Heather Rayburn and Benjamin Gillum
Raymond James Charitable
Endowment Fund
Raymond's Garden Center LLC 🌱
Kate Read
Tom and Terry Redder 🌱
Scott and Penelope Reed
Mindy Reese and Bill Warlick 🌱
Mary Settle Reeves
Thomas Regenauer
Ellen Reichenbach
Kevin and Kathy Reid

Robert and Christy Renjilian 🌱
Dawn Repp
Tim and Kerri Ressmeyer 🌱
Matthew Revis 🌱
Donna Reyburn and Michael Griffith 🌱
Virginia Reyes
Judith Reynolds 🌱
Stephen Reynolds
May Rhea
Diane Rhoades 🌱
John Rich III
Amy Richards
Sarah Richards
Thomas and Margaret Richardson 🌱
Linda Richardson
Ken Riddick
Jenni Ritchie
David and JoAnne Rittenberg
Melissa Ritz
Margaret Roberson
Mark Roberson 🌱
Robert W. Baird & Co. Incorporated
Patricia and Edward Roberts
Rebecca Roberts
Jim and Abby Robertson
Cristy Robertson
Cindy Robinson 🌱
Howard and Dixie Robinson
Landon Robinson
Rebekah Robinson 🌱
Sally Robinson 🌱
Spencer Robinson

Andrea Robinson
Sallie Robinson
Joani and Mark Robson 🌱 🌱
Joe Robustelli and Becky Reid
Roche Diagnostics
Rockbrook Camp for Girls 🌱
Susan Roderick
Robert and Lucy Rodes
Chuck Roe
Kieran and Carrie Roe 🌱 🌱 🌱
John and Patti Rogers 🌱
Margaret Rogers
Rosalie Rogers
Jack Rogers
Jacquelyn and Bruce Rogow
Aidan Rolfe
Beatrice Rolla
Bruce and Lisa Rome
Scott and Michele Root 🌱
Milissa Roper 🌱
Isaac Rosenberg and Amy Zakarin
Nancy Rosenthal
Patricia Roshaven
Julia Ross 🌱
Jeremy Roszko
Brittany Roszko
Dawn Rouse and Dee Dasburg,
Stella Maris, LLC 🌱
Clay Rowan 🌱
Judith Royer 🌱
Sean and Suzanne Rubin

-  VOLUNTEER
-  CONSERVATION LANDOWNER
-  LAND LEGACY LEAGUE
-  HIKING CHALLENGE COMPLETER
-  OUTDOOR CHALLENGE COMPLETER
-  ECUSTA TRAIL DONOR

Joseph Ruiz
 Stuart Rundlett
 Carroll Rush
 Elizabeth Ruth
 Rutherford County Tourism
 Development Authority
 Jay and Cynthia Ruzak
 Paul Ryan
 Jonathan Sackson and Mary Beth Gwynn
 Patricia Sadler
 Patricia Salomon
 Saluda Outfitters
 Enrique Sanchez
 Ben Sanchez
 Ame Sanders 🌱
 Sallye Sanders 🌱
 Janie and Robert Sargent 🌱
 Susan Sasser and Heyward Carter 🌱
 Brooks Saucier
 Mary Kay Savage
 Tom and Lynn Savage
 Angela Savidge and Awen Dwellings
 Ginger Scarborough
 Terry Schager and Stacey Lindsey
 Bonni Schervone 🌱
 Laurie and Wade Scheuritzel
 Carol Schlegel
 Joseph Schlosser
 Maggie Schlubach
 Molly Schmidt 🌱
 Carol Schobert 🌱
 Anne Schrand
 Janet Schreiber
 Dave Schroeder 🌱
 Adonna and Tony Schroer
 Wayne and Mindy Schult
 Linda Schutter
 Brian Scott 🌱
 Mary Scott
 Joan Scott
 Tom and Nancy Scott
 Valerie Scott

George and Mary Catherine Scouten 🌱
 Eleanor Seabrook
 Glenn Selius 🌱
 Dorothy Semans 🌱 🌱
 David Sett
 Bridget Settlemeyer
 Marjorie Severance
 Constance Sewell
 Mitchell Sewell
 Michael Shaffer
 Gerald Shank
 Edwina Shannon 🌱
 Stephanie Sharp
 Cynthia Shealy
 Jennifer Shealy
 Marci Sheer
 Jason Shepherd
 Garry and Gail Sherman 🌱
 Jeff and Joan Shields 🌱
 Cynthia Shilkret and Randolph Hobert
 Anne Shipley
 Barbara Sholl
 Megan Shook
 Betty Shotton and Chris Hyland
 Henry and Sandra Sibley
 Sierra Nevada Brewing Co. 🌱
 Diane Silver
 Susan Silverman 🌱
 David Simler
 Eva Simonsen
 Rosemary and Terry Sims
 Marcy Sirkin

Theo Sitton
 Ralph Sizemore
 David and Patty Slater
 Cynthia Slaughter and Kevin Fitzgerald
 David and Karen Sloan 🌱
 Barbara Sloss
 Tommy Sluder
 Smart Products USA, Inc. 🌱
 Dan Smith and Jill Holmes 🌱
 Graham Smith
 Robyn Smith
 Jason Smith 🌱
 Paul and Robin Smith
 David Smitherman
 Julie and Dennis Smithson 🌱
 Rebekah and Roy Smucker

Garry and Jean Snipes
 Gayle Snyder
 David Sorrells 🌱
 Jeff Soss 🌱
 Anna Soto and Ivan Stojsic
 Southern Highlands Reserve
 SouthState Wealth
 Julie Spalla
 Amy Spanjers
 Christopher Sparks
 Martha and Marty Spencer
 Catherine Spica
 Daniel Spicuzza
 Karen Spiegelberg Davis 🌱
 Timothy Spira and Lisa Wagner
 Wayne Spon 🌱

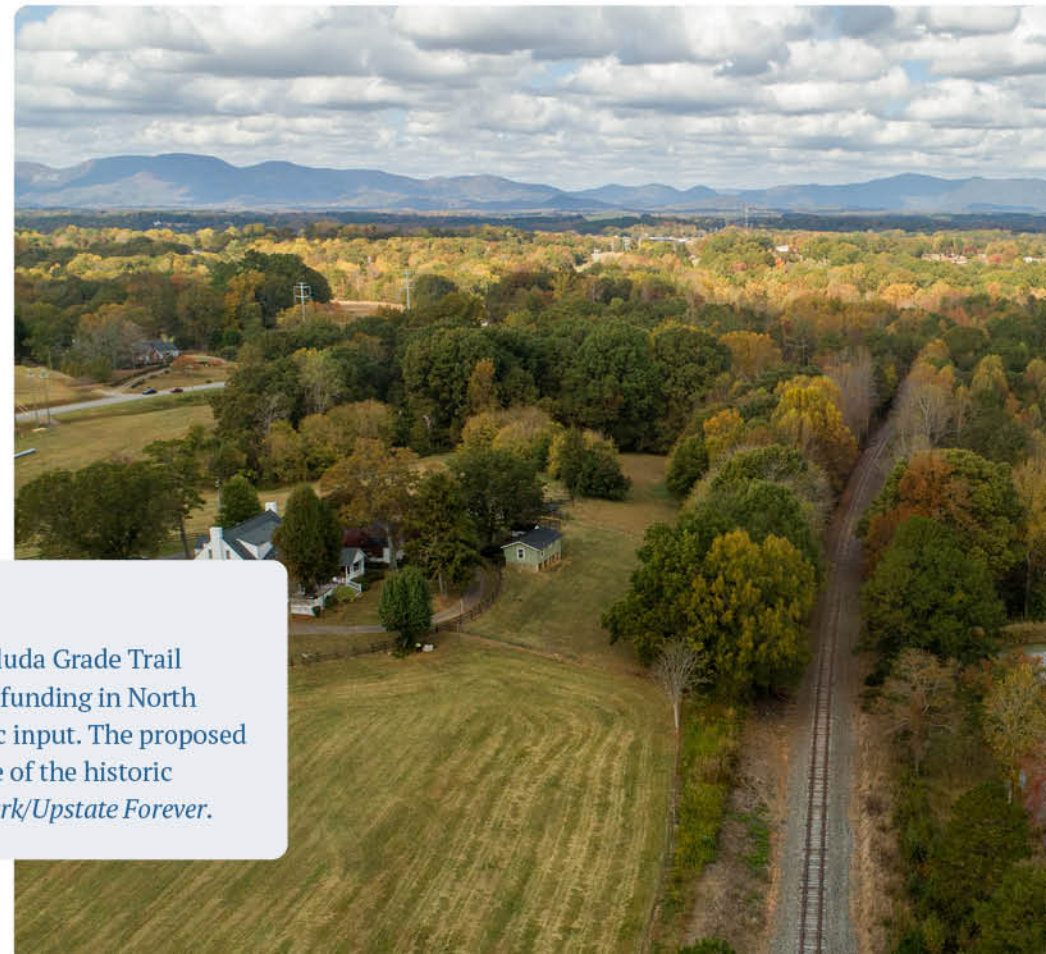

SALUDA GRADE TRAIL

We made major progress toward the Saluda Grade Trail in 2023 — securing \$12 million in state funding in North Carolina and gathering extensive public input. The proposed 31-mile rail trail would follow the route of the historic Saluda Grade rail line. *Photo by Scott Park/Upstate Forever.*

Larry Spring 🌱
 Donald and Gloria Spude
 Dean St. Marie 🌱
 Anonymous
 Danna Stansbury
 Mark Starkman 🌱
 Christy Staudt
 Anonymous 🌱
 Carol and Ned Steadman 🌱
 Mary Frances Steiner 🌱
 Audrey Stelloh
 Alisha Stephens
 Harriet Sterling
 Wyatt and Kim Stevens
 William Stevenson and Cindy Lemon
 Patti Stewart

Stifel 🌱
 Kathy Stilwell
 Stewart Stokes
 Martine Stolk
 Paula and Phil Stone 🌱
 Judith and Robert Stover
 Jim and Cheryl Strain
 Stuart and Margaret Forbes Foundation, Inc.
 Karen Sturgis 🌱
 Richard and Phyllis Styles
 Gwen Suesse
 Charlotte and Daniel Sullivan 🌱
 Kelly Sullivan
 William and Patra Sullivan 🌱
 Brittany Sumner
 Sunrift Adventures
 Stuart and Carol Sussman
 Bill and Jane Swafford
 Mary Swain
 Mary Lee Swan
 Michael Sweeney 🌱
 Tom and Sally Sweeny 🌱
 Kenda Sweet
 Robbie Sweetser and Jenny Mercer 🌱
 George and Patricia Sykes 🌱
 Pat and Wayne Szafranski
 Becka Tait
 Melanie Talbot
 Charlie Talley 🌱
 Cheow Tan-Babcock 🌱
 Donna Tate
 Rex Tate and Megan Loveland
 Jackie Tatelman and Nancy Pope
 David Tatich
 Mayo Taylor
 Martin Taylor
 Rika Taylor
 Sherry Teal
 Bill and Debbie Tellman 🌱 🌱
 Jody Temple 🌱
 Alice Tenold
 Chris and Robbie Ter Kuile 🌱



PARTNERING WITH SCHOOLS

Fifth graders at Polk County Middle School plant a pollinator garden at their school. It was one of numerous school programs that Conserving Carolina supported in 2023, including field trips to Bearwallow Mountain and projects to improve natural areas around schools. *Photo by Virginia Hunter.*

Steve Terp
 Morris Thatcher 🌱
 The Gorge Zipline
 The Greystone Inn
 The Gringrich Fund
 The Hub & Pisgah Tavern
 The Kehrberg Family
 The Orchard Inn
 The Pisgah Conservancy
 The Thursday Thrift Shop 🌱
 The Way of Water Fly Fishing
 Sally and Charlie Thomason
 Candy and Bill Thompson 🌱 🌱
 Jack Thompson
 Laura Thompson
 Nancy Thompson
 Laura Throckmorton
 Tiger Properties, LLC
 Samuel Tilden
 Frank Tindall 🌱
 Michael and Dedra Tindall
 Peter and Tess Tintle 🌱

- 🌱 VOLUNTEER
- 🌳 CONSERVATION LANDOWNER
- 🏠 LAND LEGACY LEAGUE
- 🚶 HIKING CHALLENGE COMPLETER
- 🏠 OUTDOOR CHALLENGE COMPLETER
- 🌱 ECUSTA TRAIL DONOR



TisBest Philanthropy
 TLC Gardening Services, LLC
 Pam Torlina Bardos and Steve Bardos 🌱
 Jill Tourtellot
 Jean Toxen
 Larry and Deborah Tracy
 Jeff Traicoff and Kathie Fuller 🌱
 Dean Trakas 🌱
 Transylvania County Tourism
 Development Authority
 Clif Traver
 Arden Travers
 June Triangolo
 Pamela Tripp 🌱
 Dari Tritt
 Beth Troxell
 Tryon Builders, LLC

Tryon Coffeehouse
 Tryon Country Club
 Tryon Hounds
 Burnet and Campbell Tucker
 Carlyn Tucker
 Jack and Jane Turner
 Chris Tuten
 Jenn and Gordon Tutor 🌱
 Travis Tutor 🌱
 David Twiggs
 David Ugland 🌱
 Gloria Underwood
 United Community Bank 🌱
 United Way of Larimer County 🌱
 Olivia Urschaltz
 US Fish and Wildlife Service
 Susan Valentine 🌱

Flora Van Dijck
 Gary and Carol Van Doren 🌱
 Michelle and Holland Van Gores
 Barbara and Dave Van Hare
 Susan and Eric van Tassel
 Gloria Vandiver and Larry Pigg
 Barbara Vargochik
 Mary Vassar and LJ Meyers
 Tracy Veteto
 Jaqueline Vidrine
 Keith Viglietta 🌱
 Christine Vincent
 Rick Viti
 Peter and Pam Voisin
 Barbara Volk
 James and Nancy Vondrak 🌱
 Pat Votava
 Nanette Wachter
 Nancy Waclawek 🌱
 Charles and Kristi Wagner 🌱 🌱
 George Wagner
 Lisa Wagner and Natural Garden Design
 Bob and Amy Wald 🌱 🌱
 Linda and Daryl Walk 🌱
 Donna Jean Walker
 Rodger Walker and Susan Woodcock
 Oliver Wall
 Trevor Wallis 🌱
 Walnut Creek Preserve 🌱
 John Walsh and John Wash 🌱

Walter and Nancy Joyce Family
 Giving Fund
 Mary Jo Wannamaker 🌱
 Jacob Ward
 Mark and Debbi Ware 🌱
 Ron and Donna Ware
 Art and Martie Waterman
 Anne and Andrew Waters
 Yvonne Waters
 John and Jill Watson 🌱
 Mary Watson and Karl Schwartz
 Robert Wauchope 🌱
 Momo and Eddy Weatherby
 Susan Weaver
 Joe and Pat Webb 🌱
 Tomai Webb and Chris Kessler 🌱
 Angie Webb
 Tom Webb 🌱
 Mary Weber
 Amelie Weems
 John and Barbara Wehrly 🌱
 David and Helen Weinstein
 David Weintraub and
 Jonah Weintraub
 Fred Weisbecker
 David Weiss 🌱
 Craig and Arlene Welch
 Alice Wellborn
 J. Robert and Cecily Wells
 Susan and Ora Wells 🌱
 Wells Fargo Advisors 🌱
 Wells Fargo WM-NC Philanthropic Agency 🌱
 Dennis Wencil
 Susan Wenzel
 Rae Ann Wessel
 Judith West 🌱
 Ted and Gretchen West 🌱
 Debra West
 Cathy and Andy Westbrook
 Marilyn Westphal
 Gerald and Jeri Lee Wexelbaum 🌱
 Mike and Camille Wheeler



LAS FLORES

Staff and volunteers help create a community garden at Las Flores, near Hendersonville. Las Flores is taking shape as a welcoming space for the Latino community to gather, enjoy the outdoors, and grow food. *Photo by Rose Lane.*

Patrick Wheeler
 Kimberly and Tom Whelan 🌿 🌿
 Bruce Whelchel
 Doug Whipkey
 Bentley White
 Danny and Sallie White
 Greg White and Kristin Krantzman 🌿
 Janette White and William Crawley
 Julie White
 Michael White
 Sharon White 🌿 🌿
 Thomas White
 William White
 Tish Whiting and John Schommer 🌿 🌿
 Abbott and Frances Whitney
 Zeb Whitt and Inglenook
 Kathryn Whitten 🌿
 Paul Wilander
 Gail and Kent Wilcox 🌿 🌿 🌿
 Stephanie Wilkerson
 Ann Wilkinson 🌿
 Joanne and Mark Wilkinson
 Patricia and David Wilkison
 Michael and Sharon Willen
 Brenda Willey
 Dawn Williams 🌿 🌿
 Elizabeth Williams 🌿
 Greg and Brenda Williams
 Monica Williams 🌿
 James Williams
 Lori Williams
 Sydney Willig
 Craig and Ilene Wilson 🌿
 Shelba Wilson
 Sherril Wingo
 Leslie Winner and Gerry Postema
 Lori Winters Fan
 Donna Wise
 Witherspoon Platt & Associates 🌿 🌿
 Erica Witsell
 WNCW

Andrew Woelflein and Virginia
 Galda Woelflein
 Daniel and Ginny Wood
 Greg Wood and Janet Smith 🌿
 Rick Wood
 Amy Wood
 Darryl Wood
 Paul Wood
 Sam and Marge Woodruff
 Jean and Joe Woods
 Woodsy Woods
 Phyllis Woollen
 Frances Worthy 🌿
 Ruth and Chet Wright 🌿
 Anne Wright
 Charlie and Karen Wright
 Camille Yates
 Allison Yelton 🌿
 Charles and Emily Yelton
 Frederic Yopps
 Ron Young 🌿
 Sharon Young 🌿
 Clyde and Donna Younkin 🌿
 Steve Yurkovich
 Beth and James Zachary
 Amy Zakerski
 Elmer and Sally Zebley
 Beth Zervas
 Christina Zikeli
 Barbara and Tom Zimmerman
 Cynthia Zimmerman 🌿
 Elliott Zimmerman
 Becky and Mark Zitterich
 Rita Zollinger
 Allan Zullo
 Matty Zyderveld



Cape May Warbler by Rich Stevenson

GUARDIANS OF THE GREEN BUSINESS MEMBERS

We are deeply grateful to these local businesses for supporting conservation and making our region a such a special place to live, work, and visit.

GIFTS RECEIVED AND PLEDGED JANUARY 1, 2023
THROUGH DECEMBER 31, 2023

\$10,000 AND UP



\$5,000 - \$9,999



\$3,000 - \$4,999



\$2,000 - \$2,999

————— \$1,000 - \$1,999 —————

Asheville Wellness Tours

Blantyre Station

Cedar Mountain Outpost

Camp Wayfarer

Cognitive MTB LLC

Duke Energy

EarthShare of North Carolina

Elements Spa

Green River Adventures

IDAPH LLC

Looking Glass Realty

**New Belgium Brewing
Company**

Pisgah Surveying

Raymond's Garden Center LLC

————— \$500 - \$999 —————

A Neighborhood Carpenter

Becton, Dickinson and Company

Bubba O'Leary's General Store
& Outfitters

Duke Energy

Equinox

Henn's Plant Farm, LLC

Hinton Realty

Knox Law

Lazy Otter Outfitters

Smart Products USA, Inc.

Tryon Builders, LLC

BRACKEN MOUNTAIN PRESERVE

A 34-acre addition to this treasured preserve in Brevard will allow 2-3 miles of new, moderate trails. The expanded preserve will be more welcoming to families, children, seniors, beginning mountain bikers, and people of varying abilities. *Photo by Howie Granat.*

TRIBUTE GIFTS

Gifts in honor or memory of your loved one express how much you care, in a deeply meaningful way.

IN HONOR OF

Dr. Angie Baechtold
Jeff and Anne Imes

Conor Baker
Tommy Sluder

Pam Torlina
Elizabeth Miner
Lake Point Landing Real Estate Inv, LLC
Green Blades Garden Club
Louisa Koken

Tiffany and Christian Barnett
Jeff and Sherry Carter

Peter Barr
Tom and Mary Layton

Rafael Bravo
Daffy Jills Garden Club

Brian and Michelle Burgess
Elliott Zimmerman

Pat Cafferty
Pat and Alison Keenan

Woody and Sue Covington
Glenn and Maxine Fleming

Sue and Scott Cummings
Glenn and Maxine Fleming

Dr. Mattie Decker
Michael Follo

Dr. and Mrs. Victor DelBene
Glenn and Maxine Fleming

Gary Eblen
Adrian Nussdorfer, Jr.

Tracy Eggleston
Mary Lavigne

Tom Fanslow
Mary Fanslow
Sarah L. Gayle

Mr. Phillip H. Feagan
Susan and Tom McHugh

Jake Fleming
Glenn and Maxine Fleming

Fleming Family
Glenn and Maxine Fleming

Mr. and Mrs. Campbell Frey
Susan and Tom McHugh

Asa Townes Fulton
Stephanie Abdon

Gibson Family
Glenn and Maxine Fleming

Our Grandchildren
James Williams

Eddie and Betty Harbour
Camille Yates

Alan Harms
Christine and Sean Meade

Chasity and Daniel Heck
Anne Shipley

Barbara Henry
Glenn and Maxine Fleming

Paul Hillbrand
Gerald Shank

Melinda Holland
Kate Pittman

Mr. and Mrs. Jim Holly
Sandy and Tuck Tucker

Max Howes
Mary Howes

Hal and Kathie Hunter
John and Margaret Lipe

Jack and Sue Jezorek
Heather Jezorek

Lynn Killian
Kieran and Carrie Roe

Mike Krol
Sarah Casey

Rob and Janine Lazar
Carol Marnell

Deborah Lentz
William Lowe

Joe and Elaine Levine
Glenn and Maxine Fleming

Chloe E. Lilly
Jennifer Lilly

Jason Llano
Dianne M. Joyce

Demi Loftis
Missy and Scott Banks

Kathy Martin
Pete Heuberger

Richard Mayberry
Joan and Karl Munn

Brittany Mellott
Nick Accardo

Michael Miller
Johanne and Michael Miller

Tommy Millsaps
Anonymous
Carita Bird
Katherine de Groot

Riley and Valerie Neel
Glenn and Maxine Fleming

Kate Parker
Cristy Robinson

Charles and Dawn Pearson
Morgan and Ryan Martin

Mr. Alan and Mrs. Harriet Peoples
John W. Meffert

Sharona and Ricardo
Jonathan Person

Carol Roberson
Roberta Jackel

Kieran and Carrie Roe
Pat Votava

Elizabeth Ruth
Kelly McCanless

Dr. Michale Shea
Mel and Sandra Skiles

Spence Family
Glenn and Maxine Fleming

Stevens Family
Glenn and Maxine Fleming

Jenn Tutor
Ericka Berg

Reba Warren
Glenn and Maxine Fleming

Woodsy Woods
Mignon Durham

Charlie and Karen Wright
Bobbi Holland

Jen and Lauren
Susan and Eric van Tassel

IN MEMORY OF

Leone Alexander
Paul and Leone Alexander

Chuck Barat
Linda Barat

Wayne Bobo
Maggie Bobo

Wes Burlingame
Sharon Burlingame

Charlie Casper
Linda Black

Barrie Cliff
Nancy Kaczor

Jay Davies
Zora Rhodes

Margaret (Rita) Drummond
Bernard G. Drummond Charitable Fund

Alice Dare Ennis and Warren Ennis
Donald Ennis

Peggy Flinsch
Morris L. Thatcher

Austin Granat
Howie Granat and Elizabeth Pell

Ed Hina
Sarah Lewis
Bill and Alice Hart
Ann Wilkinson
Julia and Jack Bing

Audrey B. Holmberg
Susan Holmberg

Fair Johnson
Henry Johnson

Morgan Jones
Betty Jones

Jennings G. McAbee Jr
Demi and Al Loftis

Susan Kelley
Pam Torlina

Barbara "Bobbie" Levin
Mark Levin

John M. Long
Mary and Chuck Brown

Mahsa
Fatemeh Heidary

Liz L. Marx
Mary and Chuck Brown

Bill and Peggy McBrayer
Louisa Koken

Renee McDermott
Karen Cutright
Manfred and Christel Walker
Pam Torlina
Kieran and Carrie Roe
Madelon Wallace
Anne N. Deprez
David Twiggs
Rebecca and Jay Barnes
Elizabeth Miner

Rick Merrill
Susan and Tom McHugh
Dr. Bob and Mrs. Amy Wald
Pat and Eileen Cafferty
Kieran and Carrie Roe

Pam Torlina
Rebekah Robinson
Connie and Gib Backlund
Mr. David L. Dethero
Mark and Ameran Tooley
Dr. John and Mrs. Vicki Bell
Katie and Steve Breckheimer
Lynn Fink
Sarah Fraser
Lee and Linda Harney

Mimi
Arden Travers

Peter and Katherine Moore
West Austin
Elizabeth Austin

J. L. Mosley
Alisa Mosley

Charlene "Charlie" Pearce
Sherri Bethel

John Ellis Pearson
Caroline Pearson-Mims

Diane Pratt
Gloria Vandiver

Ryan Price
McClelland and Smith Families

June Beard Radford
Gail Hall

June Radford
Mora Radford
Harold Neumann
Annette Bowman

Stu Ryman
Nancy Ryman

Don Schlegel
Carol Schlegel

Mark Simpson
Nancy Casey

Hope and Bud Slater
David and Patty Slater

Aleen Steinberg
Libby and Jerry Brown

John Zervas
Barbara and Wendell Holland

LAND LEGACY LEAGUE

One of the most profound ways that you can support conservation is by planning a legacy gift. We honor the members of our Land Legacy League for including Conserving Carolina in their last will and testament or other estate plans.

Please let us know if you are planning a legacy gift so we can thank you during your lifetime.

Anonymous
Anonymous
Benita Auge
Rebecca Ayres
Connie and Gib Backlund
Maureen Bay
Anonymous
Dianne Bell Estate
Margaret M. Bennett Trust
The Bessemer Trust
Larissa Bowman
Anonymous
Katie and Steve Breckheimer
Frederic Bristol Family Trust
Robert L. Brown
Anonymous
Anonymous
Louise M. Buzek Estate
Abby Cain

BUFFALO CREEK PARK ADDITION

We purchased 21 acres for a potential addition to Buffalo Creek Park, as well as a link between two Conserving Carolina trails — Youngs Mountain Trail and Weed Patch Mountain. *Photo by Virginia Hunter.*

Genien Carlson
Barbara Cliff
Stuart and Corola Cohn Estate
Bennie George Cox
Bob and Jill Coyle
Elizabeth Cummings
Anonymous
Tom and Jane Davis
Cheryl Day
Dennis Ducker Estate
Dean Egly Estate
Ginny Faust
Anonymous
Anonymous
Celeste Giblin Estate
Sue Ballard Gilliam Estate
Anonymous
Anonymous
Mary Beth and Matthew Hayes
Donald K. Herrman and
Dana B. Herrman Trust
Melinda Holland
David Humphrey
John Humphrey Estate
Donald Jones Estate
Ruth Elaine Jones Estate
Vivienne Jordahl Estate
David Keller and Nora Murdock
Lynn Killian
Mickey Kilpatrick
Jim LeGere Estate
Martha LeGere
Mark Levin
Demi and Al Loftis
Maurice Loisel Estate and
Wife, Karen Topol
Kim Long
David MacDonald
Kathryn J. Magee
Anonymous
Bill and Jerry McAninch
Anonymous

Anonymous
Will and Deni McIntyre
Anonymous
Anonymous
Betsy Miner
Anonymous
Stan Mobley
Lee and Tom Mulligan
Mary Jo Padgett
Joni and Ray Pavlik
Jim and Judy Pierce
Marilyn Reid
Diana Richards
Rebekah Robinson
Mark and Joani Robson
Kieran Roe

GREENHAVEN FARM

At Greenhaven Farm, near Pearsons Falls, a conservation easement protects nearly a mile of clear headwater streams.

Photo by Virginia Hunter.

Jane Shuttleworth
Anonymous
Anonymous
Ross and Martha Sloan
Vervin and Amy Stamey
Otis V. Stelly, II
Robert and Anne
Stormont Estates
Anonymous
Anonymous
Bob and Amy Wald
Willow Walker
Fletcher David Ward Estate
Max Gardner Ward Estate
Randy Wetzel
Sharon White
Gail and Kent Wilcox
Laura Smith and
John Clark Williams
Karen Wilson
Anonymous



THANK YOU, CONSERVATION LANDOWNERS

We are deeply grateful to the landowners who partnered with us to protect their land or provide trail easements in 2022.

Thank you for acting on your ethic of good stewardship to pass on these special places for generations to come.

Aaron Bailey
Fern Carter and Michael
Sargeant

Bryan and Alicia
Haltermann

Edward K. Isbey III
and Jane Isbey

Rick and Pamela Kiser

Elizabeth Livingston,
Margaret Ann Polchow,
and Richard Polchow

Donna Martin and
Bob Tobey

Lloyd and Mary Mullinax

Nancy Newton and
Randolph Parker

John Rice
Ripple Falls, LLC
Rumbling Ridge, LLC
Estate of Max
Gardener Ward
Win-Joseph, LLC
GreyRock Community
Association

ABOVE Photo by Sharon Mammoser



YOUR IMPACT

THROUGH
CONSERVING
CAROLINA

963 ACRES PROTECTED FOREVER IN 2023,
ALMOST 49,000 TOTAL ACRES PROTECTED,
33 TRAILS, PARKS, AND PRESERVES
OPENED TO THE PUBLIC, 38 MILES OF
TRAILS OPEN IN THE HICKORY NUT GORGE
STATE TRAIL, 50 MILES OF RAIL TRAIL
PROJECTS, 11 RESTORATION PROJECTS IN
2023 (COMPLETED OR IN PROGRESS), 421
COMMUNITY ENGAGEMENT EVENTS IN 2023,
2,631 HOURS DONATED BY VOLUNTEERS

OUR MISSION

Our mission is to protect, restore, and
inspire appreciation of our natural
world. You make it possible. Thank you!

FINANCIAL STATEMENT

JULY 1, 2022 - JUNE 30, 2023

HOW WE ARE FUNDED



TOTAL \$11,725,989

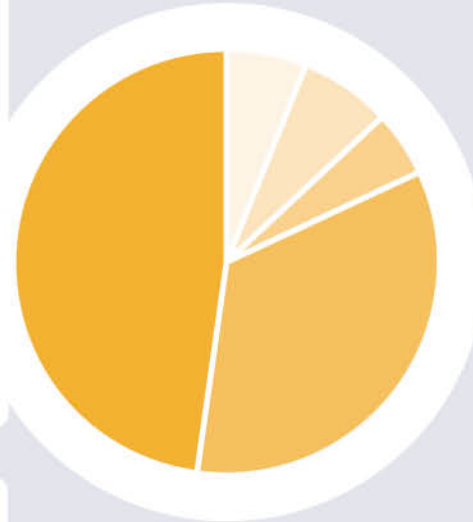

HOW WE USE THOSE FUNDS



TOTAL \$7,134,631

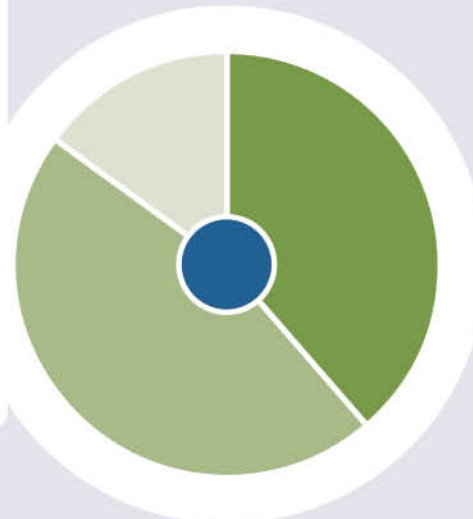

*Includes value of conservation lands acquired

Net Assets, Beginning of Fiscal Year *(July 1, 2022)*

\$38,091,455.00

Net Assets, End of Fiscal Year *(June 30, 2023)*

\$43,221,346.00

Total Change in Net Assets

\$5,129,891.00

Value of Conservation Land Owned *(June 30, 2022)*

\$30,077,742.00

Net Assets Less Conservation Land Owned

\$13,143,604.00

FULL AUDITED REPORT
AVAILABLE UPON REQUEST



US POSTAGE
NON PROFIT
PAID
ASHEVILLE, NC
PERMIT NO. 593



Gray Tree Frog by Sharon Mammoser

CONTACT US

-  www.ConservingCarolina.org
-  828.697.5777
-  info@conservingcarolina.org

STAY IN TOUCH



Get news and invites by email
conservingcarolina.org/subscribe



Join our Facebook Group
facebook.com/groups/conservingcarolina

Connect on Social Media
Find us on Facebook and Instagram